

STRUCTURE NAME	LOCATION	DESCRIPTION	MAP No.	RPS No.
Colliemore Harbour	Colliemore Harbour, Dalkey, Co. Dublin	Harbour	4	1898
Shamrock Hill House	Convent Road, Dalkey, Co Dublin	House	4	1448
Harvieston	22 Cunningham Road, Dalkey, Glenageary, Co. Dublin.	House	4	1531
Ardfallen	Cunningham Road, Dalkey, Glenageary, Co. Dublin.	House	4	1532
Santa Maria	Cunningham Road, Dalkey, Glenageary, Co. Dublin.	House	4	1537
	6 Dalkey Avenue, Dalkey, Co Dublin	House	4	1478
	7 Dalkey Avenue, Dalkey, Co Dublin	House	4	1481
Telegraf Tower	Dalkey Hill, Dalkey, Co. Dublin.	Telegraph Tower	4	1619
Church	Dalkey Island, Dalkey, Co. Dublin.	Church	4	1611
Martello Tower	Dalkey Island, Dalkey, Co. Dublin.	Martello Tower	4	1591
	1 Elton Park, Sandycove, Co. Dublin	House Terrace	4	1397
	2 Elton Park, Sandycove, Co. Dublin	House Terrace	4	1396
	3 Elton Park, Sandycove, Co. Dublin	House Terrace	4	1395
	4 Elton Park, Sandycove, Co. Dublin	House Terrace	4	1394
	5 Elton Park, Sandycove, Co. Dublin	House Terrace	4	1393
	6 Elton Park, Sandycove, Co. Dublin	House Terrace	4	1392
	7 Elton Park, Sandycove, Co. Dublin	House Terrace	4	1391
	8 Elton Park, Sandycove, Co. Dublin	House Terrace	4	1390
	1 Grosvenor Terrace, Dalkey, Glenageary, Co. Dublin.	House	4	1527
	2 Grosvenor Terrace, Dalkey, Glenageary, Co. Dublin.	House	4	1528
Bronte Cottage	Grosvenor Terrace, Dalkey, Glenageary, Co. Dublin.	House	4	1526
Martello Tower	Harbour Road, Dalkey, Co. Dublin.	Battery Wall (Note: Martello Tower also a Protected Structure)	4	1403
Martello Tower	Harbour Road, Dalkey, Co. Dublin.	Martello Tower (Note: Battery Wall also a Protected Structure)	4	1402
Bartra House	Harbour Road, Dalkey, Glenageary, Co. Dublin.	House	4	1406
Beulah House	Harbour Road, Dalkey, Glenageary, Co. Dublin.	House	4	1419
Dalkey National School	Harbour Road, Dalkey, Glenageary, Co. Dublin.	School and Lodge	4	1426
Saint Patrick's Church	Harbour Road, Dalkey, Glenageary, Co. Dublin.	Church	4	1425
The Rectory	Harbour Road, Dalkey, Glenageary, Co. Dublin.	House	4	1429
	1 Kent Terrace, Barnhill Road, Dalkey, Glenageary, Co. Dublin.	House Terrace	4	1459
Yew Tree House	2 Kent Terrace, Barnhill Road, Dalkey, Glenageary, Co. Dublin.	House Terrace	4	1460
	3 Kent Terrace, Barnhill Road, Dalkey, Glenageary, Co. Dublin.	House Terrace	4	1461
	4 Kent Terrace, Barnhill Road, Dalkey, Glenageary, Co. Dublin.	House Terrace	4	1457
Church of Saint Stephen	Killiney Hill Road, Glenageary, Co. Dublin.	Church	4	1636
Killiney Hill Park	Killiney Hill Road, Killiney Hill, Killiney, Co. Dublin.	Entrance Piers, Gates (Note: Gate Tower also a Protected Structure)	4	1637
Killiney Hill Park	Killiney Hill Road, Killiney Hill, Killiney, Co. Dublin.	Gate Tower (Note: Entrance Piers, Gates also a Protected Structure)	4	1637
Killiney Hill Park	Killiney Hill Road, Killiney Hill, Killiney, Co. Dublin.	Boucher's Monument	4	1642
Killiney Hill Park	Killiney Hill Road, Killiney Hill, Killiney, Co. Dublin.	Mount Mapas Obelisk	4	1641
Church of the Holy Trinity	Killiney Hill Road, Killiney, Glenageary, Co. Dublin.	Church	4	1633
Killiney Castle Hotel	Killiney Hill Road, Killiney, Glenageary, Co. Dublin.	Castle/House	4	1625
	1 Killiney Terrace, Breefni Road, Sandycove, Glenageary, Co. Dublin.	House Terrace	4	1292
	2 Killiney Terrace, Breefni Road, Sandycove, Glenageary, Co. Dublin.	House Terrace	4	1293
	3 Killiney Terrace, Breefni Road, Sandycove, Glenageary, Co. Dublin.	House Terrace	4	1294
	4 Killiney Terrace, Breefni Road, Sandycove, Glenageary, Co. Dublin.	House Terrace	4	1297
Lios Mor	Knock na Cree Grove, Dalkey, Glenageary, Co. Dublin.	House	4	1549
The White House	Knock na Cree Road, Dalkey, Glenageary, Co. Dublin.	House	4	1560
Loreto Abbey	Loreto Avenue, Dalkey, Glenageary, Co. Dublin.	Convent and School Building	4	1445
Kilcross House	Monte Alverno, Sorrento Road, Dalkey, Glenageary, Co. Dublin.	House (Note: original Oratory also included as Protected Structure)	4	1559
Monte Alverno House	Monte Alverno, Sorrento Road, Dalkey, Glenageary, Co. Dublin.	House	4	1589
Carraig na Chattan	Mornington Avenue, Sandycove, Glenageary, Co. Dublin.	House	4	1093
Mount Salus House	Mount Salus Road, Dalkey, Co Dublin	House	4	1596
	1 Mount Salus Road, Dalkey, Glenageary, Co. Dublin.	House	4	1593
	2 Mount Salus Road, Dalkey, Glenageary, Co. Dublin.	House	4	1594
	1 Munster Terrace, Breefni Road, Sandycove, Glenageary, Co. Dublin.	House Terrace	4	1290
	2 Munster Terrace, Breefni Road, Sandycove, Glenageary, Co. Dublin.	House Terrace	4	1291
	3 Munster Terrace, Breefni Road, Sandycove, Glenageary, Co. Dublin.	House Terrace	4	1295
Nerano House	Nerano Road, Dalkey, Glenageary, Co. Dublin.	House (Note: Statue of Nerano Sailor also a Protected Structure)	4	1556
Tunnel	On railway line at Northern end of Killiney Bay	Granite Facade on railway line at Northern end of Killiney Bay	4	1613
	1 Otranto Place, Glenageary, Co. Dublin.	House	4	1186
	2 Otranto Place, Glenageary, Co. Dublin.	House	4	1180
Dalkey Dart Station	Railway Road/Sorrento Drive, Dalkey, Glenageary, Co. Dublin.	Railway Station	4	1517
Carrig Baun	Rockfort Avenue, Dalkey, Glenageary, Co. Dublin.	House	4	1501
Milroy Cottage	Rockfort Avenue, Dalkey, Glenageary, Co. Dublin.	House	4	1497
Rockfort House	Rockfort Avenue, Dalkey, Glenageary, Co. Dublin.	House	4	1502
Aelagh	Rockfort Avenue, Dalkey, Glenageary, Co. Dublin.	House	4	1503
Rocklands House	Rocklands, Dalkey, Glenageary, Co. Dublin.	House	4	1432
Saint Anne's	1 Sandycove Avenue West, Dun Laoghaire, Glenageary, Co. Dublin.	House Terrace	4	1242
	2 Sandycove Avenue West, Dun Laoghaire, Glenageary, Co. Dublin.	House Terrace	4	1233
	3 Sandycove Avenue West, Dun Laoghaire, Glenageary, Co. Dublin.	House Terrace	4	1223
	4 Sandycove Avenue West, Dun Laoghaire, Glenageary, Co. Dublin.	House Terrace	4	1218
	5 Sandycove Avenue West, Dun Laoghaire, Glenageary, Co. Dublin.	House Terrace	4	1211
	6 Sandycove Avenue West, Dun Laoghaire, Glenageary, Co. Dublin.	House Terrace	4	1202
	7 Sandycove Avenue West, Dun Laoghaire, Glenageary, Co. Dublin.	House Terrace	4	1192
	8 Sandycove Avenue West, Dun Laoghaire, Glenageary, Co. Dublin.	House Terrace	4	1172
The Cove	10 Sandycove Avenue West, Dun Laoghaire, Glenageary, Co. Dublin.	House Terrace	4	1123
	11 Sandycove Avenue West, Dun Laoghaire, Glenageary, Co. Dublin.	House Terrace	4	1112
	12 Sandycove Avenue West, Dun Laoghaire, Glenageary, Co. Dublin.	House Terrace	4	1103
	13 Sandycove Avenue West, Dun Laoghaire, Glenageary, Co. Dublin.	House Terrace	4	1098
	14 Sandycove Avenue West, Dun Laoghaire, Glenageary, Co. Dublin.	House Terrace	4	1088
	15 Sandycove Avenue West, Dun Laoghaire, Glenageary, Co. Dublin.	House Terrace	4	1072
	16 Sandycove Avenue West, Dun Laoghaire, Glenageary, Co. Dublin.	House Terrace	4	1060
Ardeevin	23 Sandycove Avenue West, Dun Laoghaire, Glenageary, Co. Dublin.	House Terrace	4	1185
Bloom Cottage	24 Sandycove Avenue West, Dun Laoghaire, Glenageary, Co. Dublin.	House Terrace	4	1196
Dysart	25 Sandycove Avenue West, Dun Laoghaire, Glenageary, Co. Dublin.	House Terrace	4	1207
	26 Sandycove Avenue West, Dun Laoghaire, Glenageary, Co. Dublin.	House Terrace	4	1215
	27 Sandycove Avenue West, Dun Laoghaire, Glenageary, Co. Dublin.	House Terrace	4	1227
	28 Sandycove Avenue West, Dun Laoghaire, Glenageary, Co. Dublin.	House Terrace	4	1239
	29 Sandycove Avenue West, Dun Laoghaire, Glenageary, Co. Dublin.	House Terrace	4	1250
	30 Sandycove Avenue West, Dun Laoghaire, Glenageary, Co. Dublin.	House Terrace	4	1255
Sandycove Harbour	Sandycove Harbour, Sandycove, Co. Dublin	Harbour	4	1899
Geragh Haus	Sandycove Point, Dun Laoghaire, Glenageary, Co. Dublin.	House	4	1015
Martello Tower (Joyce's Tower)	Sandycove Point, Dun Laoghaire, Glenageary, Co. Dublin.	Martello Tower	4	1027
Battery Wall	Sandycove Point, Sandycove Avenue North, Co. Dublin.	Battery Wall	4	980
Cambridge House	31 Sandycove Road, Dun Laoghaire, Glenageary, Co. Dublin.	House Terrace	4	1285
	32 Sandycove Road, Dun Laoghaire, Glenageary, Co. Dublin.	House Terrace	4	1284
	33 Sandycove Road, Dun Laoghaire, Glenageary, Co. Dublin.	House Terrace	4	1282
	34 Sandycove Road, Dun Laoghaire, Glenageary, Co. Dublin.	House Terrace	4	1281
Glenvar	35 Sandycove Road, Dun Laoghaire, Glenageary, Co. Dublin.	House Terrace	4	1280
	36 Sandycove Road, Dun Laoghaire, Glenageary, Co. Dublin.	House Terrace	4	1277
Aleha House	37 Sandycove Road, Dun Laoghaire, Glenageary, Co. Dublin.	House Terrace	4	1275
	38 Sandycove Road, Dun Laoghaire, Glenageary, Co. Dublin.	House Terrace	4	1273
	39 Sandycove Road, Dun Laoghaire, Glenageary, Co. Dublin.	House Terrace	4	1272
	40 Sandycove Road, Dun Laoghaire, Glenageary, Co. Dublin.	House Terrace	4	1270
Fairlawn House	Saval Park Road, Dalkey, Glenageary, Co. Dublin.	House	4	1535

STRUCTURE NAME	LOCATION	DESCRIPTION	MAP No.	RPS No.
	3 Seafield Terrace, Colliemore Villas, Dalkey, Glenageary, Co. Dublin.	House Terrace	4	1477
	4 Seafield Terrace, Colliemore Villas, Dalkey, Glenageary, Co. Dublin.	House Terrace	4	1479
	1 Seafield Terrace, Dalkey, Glenageary, Co. Dublin.	House Terrace	4	1474
	2 Seafield Terrace, Dalkey, Glenageary, Co. Dublin.	House Terrace	4	1475
Clonbeg	Sorrento Lawn, Dalkey, Glenageary, Co. Dublin.	House	4	1521
Sherrington	Sorrento Lawn, Dalkey, Glenageary, Co. Dublin.	House	4	1520
Sorrento Lounge	1-2 Sorrento Road, Dalkey, Glenageary, Co. Dublin.	Public House	4	1506
Sorrento House	1 Sorrento Terrace, Sorrento Road, Dalkey, Glenageary, Co. Dublin.	House Terrace	4	1609
	2 Sorrento Terrace, Sorrento Road, Dalkey, Glenageary, Co. Dublin.	House Terrace	4	1608
	3 Sorrento Terrace, Sorrento Road, Dalkey, Glenageary, Co. Dublin.	House Terrace	4	1607
	4 Sorrento Terrace, Sorrento Road, Dalkey, Glenageary, Co. Dublin.	House Terrace	4	1605
	5 Sorrento Terrace, Sorrento Road, Dalkey, Glenageary, Co. Dublin.	House Terrace	4	1604
	6 Sorrento Terrace, Sorrento Road, Dalkey, Glenageary, Co. Dublin.	House Terrace	4	1603
	7 Sorrento Terrace, Sorrento Road, Dalkey, Glenageary, Co. Dublin.	House Terrace	4	1601
	8 Sorrento Terrace, Sorrento Road, Dalkey, Glenageary, Co. Dublin.	House Terrace	4	1600
The Big Stone	1 Temple Terrace, Rockfort Avenue, Dalkey, Glenageary, Co. Dublin.	House Terrace	4	1486
	2 Temple Terrace, Rockfort Avenue, Dalkey, Glenageary, Co. Dublin.	House Terrace	4	1488
	3 Temple Terrace, Rockfort Avenue, Dalkey, Glenageary, Co. Dublin.	House Terrace	4	1490
	4 Temple Terrace, Rockfort Avenue, Dalkey, Glenageary, Co. Dublin.	House Terrace	4	1494
Claydon	Torca Road, Dalkey, Glenageary, Co. Dublin.	House	4	1586
The Four Winds	Torca Road, Dalkey, Glenageary, Co. Dublin.	House	4	1616
Torca Cottage (Shaw Cottage)	Torca Road, Dalkey, Glenageary, Co. Dublin.	House	4	1505
Dalkey Garda Station	29 Tubbermore Road, Dalkey, Glenageary, Co. Dublin.	House/Garda Station	4	1367
Bullock Castle	Ulverton Road, Dalkey, Co. Dublin.	Tower House	4	1399
Verona	68 Ulverton Road, Dalkey, Glenageary, Co. Dublin.	House	4	1399
Saint Germans	Vico Road, Killiney, Co. Dublin	House	4	1627
Mount Eagle	Vico Road, Killiney, Co. Dublin.	House and Outbuildings	4	1644
San Elmo	Vico Road, Killiney, Glenageary, Co. Dublin.	House	4	1622
Strawberry Hill	Vico Road, Killiney, Glenageary, Co. Dublin.	House	4	1628
Camelot	Victoria Road, Dalkey, Glenageary, Co. Dublin.	Gate Lodge (Note: Arch also a Protected Structure)	4	1646
Ardglas House	Ardglas Estate, Dundrum, Dublin 16.	House	5	1422
	33 Balally Terrace, Dundrum, Dublin 16.	House Terrace	5	1515
	34 Balally Terrace, Dundrum, Dublin 16.	House Terrace	5	1514
	35 Balally Terrace, Dundrum, Dublin 16.	House Terrace	5	1513
	36 Balally Terrace, Dundrum, Dublin 16.	House Terrace	5	1512
	37 Balally Terrace, Dundrum, Dublin 16.	House Terrace	5	1511
	38 Balally Terrace, Dundrum, Dublin 16.	House Terrace	5	1510
	39 Balally Terrace, Dundrum, Dublin 16.	House Terrace	5	1509
	40 Balally Terrace, Dundrum, Dublin 16.	House Terrace	5	1508
Ballinteer Hall Gate Lodge	Ballinteer Avenue, Ballinteer, Dublin 16.	Gate Lodge	5	1553
Simpson's Hospital (former Wyckham House)	Ballinteer Road, Ballinteer, Dublin 16.	House (Note: Entrance Piers also Protected Structures)	5	1398
Simpson's Hospital (former Wyckham House)	Ballinteer Road, Ballinteer, Dublin 16.	Entrance Piers (Note: Simpson's Hospital also a Protected Structures)	5	1398
Dundrum Castle	Ballinteer Road, Ballinteer, Dublin 16.	Castle	5	1319
Meadowbrook House	Ballinteer Road, Ballinteer, Dublin 16.	House	5	1370
Wesley College (Formerly Ludford)	Ballinteer Road, Ballinteer, Dublin 16.	House	5	1534
Gort Mhuire Lodge	Ballinteer Road, Ballinteer, Dublin 16.	Gate Lodge (Note: Entrance Gates also Protected Structures)	5	1446
Gort Mhuire Lodge	Ballinteer Road, Ballinteer, Dublin 16.	Gate Lodge (Note: Gate Lodge also a Protected Structure)	5	1446
Gort Mhuire Centre	Ballinteer Road, Ballinteer, Dublin 16.	Water Gardens, Garden Walls and Farm Building Complex, House, Ornamental Ironwork, Conservatory and Water Tower	5	1453
Ballintyre Hall	Coach House Square, Ballinteer, Dublin 16.	House, Out-Buildings and Lodge.	5	1602
Sandyford Community Centre	Enniskerry Road, Sandyford, Dublin 18.	Community Centre (Former Carnegie Library)	5	1660
Woodside House	Enniskerry Road, Sandyford, Dublin 18.	House and Stone Out-Offices	5	1674
Elm Park House (former Servite Monastery)	Grange Wood, Rathfarnham, Dublin 16.	House	5	1470
Danes Moate Bridge ( Over River )	Kelystown Road, Whitechurch, Dublin 16.	Bridge over Little Dargle River (Note: House also a Protected Structure)	5	1658
Danes Moate	Kelystown Road, Whitechurch, Dublin 16.	House (Note: Bridge also a Protected Structure)	5	1658
Saint Columba's College Complex	Kelystown Road, Whitechurch, Dublin 16.	<Null>	5	1655
Bellvue	Kilmacud Road Upper, Dublin 14.	House	5	1372
Holy Well	Kilmashogue Lane, Rathfarnham, Dublin 16.	Holy Well	5	1645
Laurelmeare	Marlay Park, Grange Road, Dublin 16.	House	5	1592
Marlay Park House	Marlay Park, Grange Road, Dublin 16.	House and Stableyard/Craft Area.	5	1518
Herbert Hill	Sandyford Road, Dublin 16.	House	5	1362
Clonard House	Sandyford Road, Dublin 16.	House	5	1538
Sandyford House	Sandyford Village, Sandyford, Dublin 18.	House	5	1629
Saint Mary's Church	Sandyford Village, Sandyford, Dublin 18.	Church, House and Gates	5	1631
Homestead (Pallotine Fathers Provincial House)	Sandyford Road, Dublin 16.	House	5	1433
Pallotine Lodge	Sandyford Road, Dublin 16.	Lodge	5	1427
Saint Thomas	Tibradden Road, Rathfarnham, Dublin 16.	House	5	1657
	1 Arkle Square, The Chase, Stillorgan, Co. Dublin.	House Terrace	6	1570
	2 Arkle Square, The Chase, Stillorgan, Co. Dublin.	House Terrace	6	1568
	3 Arkle Square, The Chase, Stillorgan, Co. Dublin.	House Terrace	6	1566
	4 Arkle Square, The Chase, Stillorgan, Co. Dublin.	House Terrace	6	1564
	5 Arkle Square, The Chase, Stillorgan, Co. Dublin.	House Terrace	6	1563
	6 Arkle Square, The Chase, Stillorgan, Co. Dublin.	House Terrace	6	1561
	7-8 Arkle Square, The Chase, Stillorgan, Co. Dublin.	House Terrace	6	1562
	9 Arkle Square, The Chase, Stillorgan, Co. Dublin.	House Terrace	6	1565
	10 Arkle Square, The Chase, Stillorgan, Co. Dublin.	House Terrace	6	1567
	11 Arkle Square, The Chase, Stillorgan, Co. Dublin.	House Terrace	6	1569
	12 Arkle Square, The Chase, Stillorgan, Co. Dublin.	House Terrace	6	1571
	13 Arkle Square, The Chase, Stillorgan, Co. Dublin.	House Terrace	6	1572
	14 Arkle Square, The Chase, Stillorgan, Co. Dublin.	House Terrace	6	1574
	15 Arkle Square, The Chase, Stillorgan, Co. Dublin.	House Terrace	6	1577
	16 Arkle Square, The Chase, Stillorgan, Co. Dublin.	House Terrace	6	1575
	17 Arkle Square, The Chase, Stillorgan, Co. Dublin.	House Terrace	6	1578
	18 Arkle Square, The Chase, Stillorgan, Co. Dublin.	House Terrace	6	1579
	19 Arkle Square, The Chase, Stillorgan, Co. Dublin.	House Terrace	6	1581
	20 Arkle Square, The Chase, Stillorgan, Co. Dublin.	House Terrace	6	1583
	21 Arkle Square, The Chase, Stillorgan, Co. Dublin.	House Terrace	6	1585
	22 Arkle Square, The Chase, Stillorgan, Co. Dublin.	House Terrace	6	1587
	23 Arkle Square, The Chase, Stillorgan, Co. Dublin.	House Terrace	6	1590
	24 Arkle Square, The Chase, Stillorgan, Co. Dublin.	House Terrace	6	1588
	25 Arkle Square, The Chase, Stillorgan, Co. Dublin.	House Terrace	6	1584
	26 Arkle Square, The Chase, Stillorgan, Co. Dublin.	House Terrace	6	1582
	27 Arkle Square, The Chase, Stillorgan, Co. Dublin.	House Terrace	6	1580
	28 Arkle Square, The Chase, Stillorgan, Co. Dublin.	House Terrace	6	1576
	29 Arkle Square, The Chase, Stillorgan, Co. Dublin.	House Terrace	6	1573
Cornelscourt House	12 Bray Road, Cornelscourt, Dublin 18.	House	6	1621
Varty Waterworks Complex	Brewery Road, Stillorgan, Co. Dublin.	Bridge (Note: House, Gateway, Granite Walls & Overflow Screen Chamber also Protected)	6	1524

STRUCTURE NAME	LOCATION	DESCRIPTION	MAP No.	RPS No.
Varty Waterworks Complex	Brewery Road, Stillorgan, Co. Dublin.	Gateway (Note: House, Bridge, Granite Walls & Overflow Screen Chamber also Protected Structures)	6	1524
Varty Waterworks Complex	Brewery Road, Stillorgan, Co. Dublin.	Granite Walls (Note: House, Bridge, Gateway & Overflow Chamber also Protected Structures)	6	1524
Railway Station House (former Stillorgan Station)	Brewery Road, Stillorgan, Co. Dublin.	Railway Station (former)	6	1533
Vartry House	Brewery Road, Stillorgan, Co. Dublin.	House (Note: Bridge, Gateway, Granite Walls & Overflow Screen Chamber also Protected Structures)	6	1524
Varty Waterworks Complex	Brewery Road, Stillorgan, Co. Dublin.	Overflow Screen Chamber (Note: House, Bridge, Gateway & Granite Walls also Protected Structures)	6	1524
Carrickbyrne	Brighton Road, Foxrock, Dublin 18	House	6	1673
Lis-na-carrig	Brighton Road, Foxrock, Dublin 18	House	6	1666
St. Joseph's	Brighton Road, Foxrock, Dublin 18	House	6	1678
Tullow Church	Brighton Road, Foxrock, Dublin 18	Church	6	1693
Tullow Church Rectory	Brighton Road, Foxrock, Dublin 18	Rectory	6	1691
Burton Hall (Saint John of God Brothers)	Burton Hall Road, Sandford Industrial Estate, Dublin 18.	House	6	1610
Cairn Hill Nursing Home	Cairn Hill, Foxrock, Dublin 18.	House	6	1620
Obelisk	Carysfort Avenue, Blackrock, Co. Dublin.	Obelisk	6	1336
Claremont House	Claremont Road, Foxrock, Dublin 18.	House	6	1667
Hollywood	Claremont Road, Foxrock, Dublin 18.	House	6	1680
Mortuary Chapel (Cof I)	Dean's Grange Cemetery, Dean's Grange, Co Dublin	Mortuary Chapel	6	1444
Mortuary Chapel (RC)	Dean's Grange Cemetery, Dean's Grange, Co Dublin	Mortuary Chapel	6	1441
Meander	Golf Lane, Westminster Road, Foxrock, Dublin 18.	House	6	1623
Indian Foreign Embassy	India House, Knocksinna, Foxrock, Dublin 18.	House	6	1545
Cooldrinagh	Kerrymount Avenue, Foxrock, Dublin 18.	House	6	1677
The Bawn	Kerrymount Avenue, Foxrock, Dublin 18.	House and Conservatory	6	1679
Greenfield Lodge	Kilgobbin Road, Sandford, Dublin 18.	Entrance Piers, Railings and Gates (Note: Gate Lodge also Protected Structures)	6	1676
Greenfield Lodge	Kilgobbin Road, Sandford, Dublin 18.	Gate Lodge (Note: Entrance Piers, Railings and Gates also Protected Structures)	6	1676
Kilgobbin House	Kilgobbin Road, Sandford, Dublin 18.	House	6	1684
Violet Hill	Kilgobbin Road, Sandford, Dublin 18.	House	6	1675
Aghanloo	Kill Lane, Foxrock, Dublin 18.	House	6	1536
Annacrivey	Kill Lane, Foxrock, Dublin 18.	House	6	1539
Carmelite Monastery (formerly Kilmacud Manor)	Kilmacud Road Upper, Blackrock, Co. Dublin.	House	6	1401
Kilmacud House	Kilmacud Road Upper, Blackrock, Co. Dublin.	House (Refugee Centre)	6	1383
Saint Raphaela's Convent and School (Formerly Clonmore House and Westbury)	Kilmacud Road Upper, Blackrock, Co. Dublin.	House	6	1434
Hazelwood House (Saint Beneldus School)	160 Kilmacud Road Upper, Dublin 14.	House	6	1400
Fahamurra	2 Knocksinna, Foxrock, Dublin 18.	House	6	1540
Careg Wen	Knocksinna, Foxrock, Dublin 18.	House	6	1554
Cranleigh	Knocksinna, Foxrock, Dublin 18.	House	6	1546
Glencroe	Knocksinna, Foxrock, Dublin 18.	House	6	1542
Glencairn House	Murphystown Road, Leopardstown, Dublin 18.	Entrance Railings, Piers, Archway and Gates (Note: House, Gate Lodge, Outbuildings and Conservatory also Protected Structures)	6	1643
Glencairn House	Murphystown Road, Leopardstown, Dublin 18.	House, Gate Lodge, Outbuildings and Conservatory (Note: Entrance Railings, Piers, Archway and Gates also Protected Structures)	6	1643
Lisieux Hall (Park Cottage)	Murphystown Road, Leopardstown, Dublin 18.	House	6	1662
Abilene Lodge	Newtownpark Avenue, Blackrock, Co. Dublin.	House	6	1450
Charleville	Newtownpark Avenue, Blackrock, Co. Dublin.	House	6	1385
Gaylawn (now known as Glendower)	Newtownpark Avenue, Blackrock, Co. Dublin.	House	6	1389
Newtownpark House	Newtownpark Avenue, Blackrock, Co. Dublin.	House	6	1368
Brookvale (Formerly Brewery House)	Saint Brigid's Church Road, Blackrock, Co. Dublin.	House	6	1428
Saint Brigid's Church	Saint Brigid's Church Road, Blackrock, Co. Dublin.	Church, School, Rectory and Graveyard	6	1378
Saint Joseph's House (for Adult Deaf and Deaf Blind)	Silver Pines, Brewery Road, Stillorgan, Co. Dublin.	House	6	1548
Leopardstown Park Hospital	South County Business Park, Leopardstown, Dublin 18.	House	6	1634
Leopardstown Park Hospital	South County Business Park, Leopardstown, Dublin 18.	Stables (former)	6	1630
Granada House (Formerly Riversdale) (Saint John of God, Provincial house)	Stillorgan Road, Blackrock, Co. Dublin.	House	6	1420
Sefton	Stillorgan Road, Foxrock, Dublin 18.	House	6	1498
Stillorgan Wood Gates	Stillorgan Wood Estate, Kilmacud Road Upper, Co Dublin	Railings and Gateway to the Estate	6	1409
Espion (Belmont House)	The Church, Galloping Green, Blackrock, Co. Dublin.	Chapel	6	1451
The Farmhouse (Hollypark Studios)	The Old Courtyard, Holly Park Avenue, Newtownpark Avenue, Blackrock, Co. Dublin.	House	6	1421
Ardenza	Torquay Road, Foxrock, Co Dublin	House	6	1612
Cullenwaine	Torquay Road, Foxrock, Co Dublin	House	6	1626
Glenarm	Torquay Road, Foxrock, Co Dublin	House	6	1606
Glenshee	Torquay Road, Foxrock, Co Dublin	House	6	1614
Mandeville	Torquay Road, Foxrock, Co Dublin	House	6	1624
Myrtle Lodge	Torquay Road, Foxrock, Co Dublin	House	6	1597
Rossmore	Torquay Road, Foxrock, Co Dublin	House	6	1595
The Laurels	Torquay Road, Foxrock, Co Dublin	House	6	1599
Telephone Kiosk	Westminster Court, Foxrock, Dublin 18.	Telephone Kiosk	6	1640
Hillside	Westminster Road, Foxrock, Dublin 18.	House	6	1598
Stanford House	Westminster Road, Foxrock, Dublin 18.	House	6	1617
Alton Grange	Westminster Road, Foxrock, Dublin 18.	House	6	1632
Kilteragh	Westminster, Foxrock, Dublin 18.	Walls and Entrance Gates (Note: House and Associated Cottages also Protected Structures)	6	1635
Kilteragh	Westminster, Foxrock, Dublin 18.	House (Note: Associated Cottages, Walls and Entrance Gates also Protected Structures)	6	1635
Mount Salem	White's Cross, Leopardstown Road, Dublin 18.	House	6	1496
Fairholme	Abbey Road, Monkstown, Blackrock, Co. Dublin.	House	7	1442
Abbeylands	Abbeylands East, Military Road, Killiney, Co. Dublin.	House	7	1722
Rathmore	Adelaide Road, Glenageary, Co. Dublin.	House	7	1452
Tamney	Adelaide Road, Glenageary, Co. Dublin.	House	7	1443
Marine Terrace	Aghern, Military Road, Killiney, Co. Dublin.	House Terrace	7	1734
Rosney House	Albert Road Upper, Glenageary, Co. Dublin.	House	7	1507
Saint Joseph of Cluny (formerly Bellevue Park)	Avondale Road, Killiney, Co. Dublin.	Original House and Horse Trough	7	1618
Cabinteely Library	Bray Road, Cabinteely, Dublin 18.	Carnegie Library	7	1682
Glendruid	Brennanstown Road, Cabinteely, Dublin 18.	Entrance Gates (Note: House also Protected Structure)	7	1730
Barrington Tower	Brennanstown Road, Cabinteely, Dublin 18.	House	7	1729
Brennanstown House	Brennanstown Road, Cabinteely, Dublin 18.	House and Out Offices	7	1715
Glendruid	Brennanstown Road, Cabinteely, Dublin 18.	House (Note: Entrance gates also Protected Structure)	7	1730
Saint Alphonsus & Saint Columba's Church	Church Avenue, Killiney, Co. Dublin.	Church, Presbytery and Ballybrack Old National School	7	1719

STRUCTURE NAME	LOCATION	DESCRIPTION	MAP No.	RPS No.
St. Mathias's Church	Church Road, Killiney, Co. Dublin	Church	7	1686
Woodfield House	Church Road, Killiney, Co. Dublin	House	7	1887
Vevay House	Church Road, Killiney, Co. Dublin.	House	7	1711
Marine Terrace	Eversley, Military Road, Killiney, Co. Dublin.	House Terrace	7	1735
Dunluce	173 Glenageary Road Upper, Glenageary, Co. Dublin.	House	7	1482
Altadore Nursing Home	Glenageary Road Upper, Glenageary, Co. Dublin.	House	7	1456
Cintra	Glenageary Road Upper, Glenageary, Co. Dublin.	House	7	1473
Sunninghill	Glenageary Road Upper, Glenageary, Co. Dublin.	House	7	1485
Kilcoman Court, Sharavogue	Glenageary, Co. Dublin.	Entrance Gates (Note: House also Protected Structure)	7	1487
Sharavogue	Glenageary, Co. Dublin.	House (Note: Entrance Gates also Protected Structure)	7	1487
Glenalua Lodge	Glenalua Road, Killiney, Co. Dublin	House	7	1656
Johnstown House	Johnstown Road, Cabinteely, Dublin 18.	House	7	1639
Saint Gabriel's Hospital (Martfield)	Johnstown Road, Cabinteely, Dublin 18.	House and Porch	7	1654
The Grange Nursing Home	Kill Lane, The Grange, Dean's Grange, Blackrock, Co. Dublin	House	7	1449
Clonard Lodge	Killiney Avenue, Killiney, Co. Dublin.	Gate Lodge (Note: Entrance Gates also Protected Structure)	7	1699
Clonard	Killiney Avenue, Killiney, Co. Dublin.	Entrance Gates (Note: Gate Lodge also Protected Structure)	7	1699
Carrig Brae (formerly Killiney Town Hall)	Killiney Avenue, Killiney, Co. Dublin.	House	7	1698
Druid Hill	Killiney Avenue, Killiney, Co. Dublin.	House	7	1694
Steeplewood House	Killiney Avenue, Killiney, Co. Dublin.	House	7	1702
	1 Killiney Hill Cottages, Killiney Hill Road, Killiney, Co. Dublin.	House Terrace	7	1647
	2 Killiney Hill Cottages, Killiney Hill Road, Killiney, Co. Dublin.	House Terrace	7	1648
	3 Killiney Hill Cottages, Killiney Hill Road, Killiney, Co. Dublin.	House Terrace	7	1649
	4 Killiney Hill Cottages, Killiney Hill Road, Killiney, Co. Dublin.	House Terrace	7	1650
	5 Killiney Hill Cottages, Killiney Hill Road, Killiney, Co. Dublin.	House Terrace	7	1651
	6 Killiney Hill Cottages, Killiney Hill Road, Killiney, Co. Dublin.	House Terrace	7	1653
	7 Killiney Hill Cottages, Killiney Hill Road, Killiney, Co. Dublin.	House Terrace	7	1652
Druid Lodge	Killiney Hill Road, Killiney, Co. Dublin	House	7	1692
Killiney House	Killiney Hill Road, Killiney, Co. Dublin	House and Outbuildings	7	1661
Templeville	Killiney Hill Road, Killiney, Co. Dublin	House	7	1890
Cliff House	Killiney Hill Road, Killiney, Co. Dublin.	House	7	1668
Fernside	Killiney Hill Road, Killiney, Co. Dublin.	House	7	1669
Illerton (The Neale)	Killiney Hill Road, Killiney, Co. Dublin.	House	7	1664
Montebello House	Killiney Hill Road, Killiney, Co. Dublin.	House	7	1712
Rose Cottage	Killiney Hill Road, Killiney, Co. Dublin.	House	7	1713
Martello Tower	Killiney Hill Road, Killiney, Co. Dublin.	Tower	7	1703
Kilmore House	Kilmore Avenue, Killiney, Co. Dublin.	House	7	1685
Marine Terrace	Lotherien, Military Road, Killiney, Co. Dublin.	House Terrace	7	1736
Eirene	Marino Avenue East, Killiney, Co. Dublin.	House	7	1709
Galleen	Marino Avenue East, Killiney, Co. Dublin.	House	7	1707
Kildoon	Marino Avenue East, Killiney, Co. Dublin.	House	7	1718
Kilteen	Marino Avenue East, Killiney, Co. Dublin.	House	7	1721
Saint Leonard	Marino Avenue East, Killiney, Co. Dublin.	House	7	1716
Summerhill	Marino Avenue East, Killiney, Co. Dublin.	House	7	1701
Winterslow	Marino Avenue East, Killiney, Co. Dublin.	House	7	1723
Abbeylea (Austrian Embassy, formerly Marino)	Marino Avenue West, Killiney, Co. Dublin.	House	7	1714
Ard Einin	Marino Avenue West, Killiney, Co. Dublin.	House	7	1710
Lucca (formerly The Chalet)	Marino Avenue West, Killiney, Co. Dublin.	House	7	1706
Hazelhurst	9 Marlborough Road, Glenageary, Co. Dublin.	House	7	1454
Abbeylands	Middle Abbeylands Military Road, Killiney, Co. Dublin.	House	7	1724
Mentone	Military Road, Killiney, Co. Dublin.	House	7	1737
Proby	Proby Park, Dalkey, Glenageary, Co. Dublin.	House	7	1525
Hillcourt House	Rathdown School, Glenageary Road Upper, Glenageary, Co. Dublin.	House	7	1500
Tudor House (Rathdown School)	Glenageary Road Upper, Glenageary, Co. Dublin.	House	7	1491
Flowergrove (Eaglewood House)	Rochestown Avenue, Dun Laoghaire, Co. Dublin.	House, Out Offices & Lodge (Note: Gates also Protected Structure)	7	1615
Flowergrove (Eaglewood House)	Rochestown Avenue, Dun Laoghaire, Co. Dublin.	Gates (Note: House, Out Offices & Lodge also Protected Structures)	7	1615
Baker's Cottage, Baker's Corner	Rochestown Avenue, Dun Laoghaire, Co. Dublin.	House (former Smyth)	7	1447
Kensington Lodge (formerly Ruby Hall)	Rochestown Avenue, Dun Laoghaire, Co. Dublin.	House	7	1476
Somerton House	Rochestown Avenue, Dun Laoghaire, Co. Dublin.	House	7	1541
Somerton Lodge	Rochestown Avenue, Dun Laoghaire, Co. Dublin.	House	7	1543
Abbeylands	Rosscapill, Military Road, Killiney, Co. Dublin.	House	7	1725
Carrigrenane	Saint George's Avenue, Killiney, Co. Dublin.	House	7	1665
Kenah Hill	Saint George's Avenue, Killiney, Co. Dublin.	House	7	1670
Saint George's	Saint George's Avenue, Killiney, Co. Dublin.	House	7	1663
	1 Shanganagh Terrace, Killiney Hill Road, Killiney, Co. Dublin.	House Terrace	7	1742
	2 Shanganagh Terrace, Killiney Hill Road, Killiney, Co. Dublin.	House Terrace	7	1741
	3 Shanganagh Terrace, Killiney Hill Road, Killiney, Co. Dublin.	House Terrace	7	1740
	4 Shanganagh Terrace, Killiney Hill Road, Killiney, Co. Dublin.	House Terrace	7	1739
	5 Shanganagh Terrace, Killiney Hill Road, Killiney, Co. Dublin.	House Terrace	7	1738
	8 Shanganagh Terrace, Killiney, Co. Dublin	House Terrace	7	1733
	9 Shanganagh Terrace, Killiney, Co. Dublin	House Terrace	7	1732
	10 Shanganagh Terrace, Killiney, Co. Dublin	House Terrace	7	1731
	11 Shanganagh Terrace, Killiney, Co. Dublin	House Terrace	7	1728
	12 Shanganagh Terrace, Killiney, Co. Dublin	House Terrace	7	1727
	13 Shanganagh Terrace, Killiney, Co. Dublin	House Terrace	7	1726
Kilbogget House	Shrewsbury Wood, Cabinteely, Dublin 18.	House	7	1671
The Grove Nursing Home	Strathmore Road, Killiney, Co. Dublin .	House	7	1672
Undercliff	Strathmore Road, Killiney, Glenageary, Co. Dublin.	House	7	1681
Cabinteely House	Sycamore Avenue, The Park, Cabinteely, Dublin 18.	House	7	1683
The Victorian Villa	The Court Killiney Bay, Station Road, Killiney, Co. Dublin.	Original Building	7	1697
Ayesha Castle	Victoria Road, Dalkey, Co. Dublin.	Castle	7	1659
Hilcot	Kilmashogue Lane, Rathfarnham, Dublin 16.	House	8	1687
Kelly's Glen Bridge ( Over River )	Kilmashogue Lane, Rathfarnham, Dublin 16.	Bridge over Grange River	8	1774
Kelly's Lane Bridge ( Over River )	Kilmashogue Lane, Rathfarnham, Dublin 16.	Bridge over Grange River	8	1777
Castle ( in ruins )	Kilmashogue, Rathfarnham, Dublin 16.	Castle (in ruins)	8	1767
Ice House	Larch Hill, Tibbradden Road, Dublin 16.	Ice House	8	1758
Inscribed Stone	Tibbradden, Rathfarnham, Dublin 16.	Inscribed Stone	8	1798
Ticknock Bridge ( Over River )	Ticknock Road, Ticknock, Dublin 18.	Bridge over Dargle	8	1762
	(Golden Ball) Enniskerry Road, Kiltiernan, Co. Dublin.	Entrance Gates to former Kiltiernan Abbey	9	1793
Kiltiernan Lodge	Ballybetagh Road, Kiltiernan, Dublin 18.	Entrance Gates (Note: House and Barn also Protected Structures)	9	1809
Kiltiernan Lodge	Ballybetagh Road, Kiltiernan, Dublin 18.	House and Barn and Entrance Gates	9	1809
Our Lady of the Wayside Church	Ballybetagh Road, Kiltiernan, Dublin 18.	Church	9	1802
Kingston Grove	Ballycorus Road, Kiltiernan, Dublin 18	House	9	1806
Lonsdale	Ballycorus Road, Kiltiernan, Dublin 18	House	9	1808
Ecclesiastical Remains	Bishops Lane, Kiltiernan, Dublin 18.	Ecclesiastical Remains	9	1807
The Grange	Brighton Road, Foxrock, Dublin 18.	House	9	1695
Fernhill House	Enniskerry Road, Dublin 18.	House	9	1704
Church of Ireland	Enniskerry Road, Kiltiernan, Dublin 18.	Gates (Note: Church, School, Sexton's Lodge and Boundary Walls also Protected Structures)	9	1771
An Muilean	Enniskerry Road, Kiltiernan, Dublin 18.	House (formerly a cotton factory)	9	1813
Church of Ireland	Enniskerry Road, Kiltiernan, Dublin 18.	Church, School, Sexton's Lodge, Boundary Walls and Gates	9	1771

STRUCTURE NAME	LOCATION	DESCRIPTION	MAP No.	RPS No.
Shaldon Grange	Enniskerry Road, Kiltiernan, Dublin 18.	House	9	1775
Priorsland	Glenamuck Road, Carrickmines, Dublin 18.	House, Out Offices and Gates	9	1746
Rockville House	Glenamuck Road, Carrickmines, Dublin 18.	House and Gate Lodge	9	1790
Station House (Former Carrickmines Railway Station)	Glenamuck Road, Carrickmines, Dublin 18.	Railway Station (former) House	9	1743
Church	Kilgobbin Lane, Stepaside, Dublin 18.	Church	9	1717
Castle Lodge	Kilgobbin Road, Sandford, Dublin 18.	House	9	1690
Kilgobbin Castle	Kilgobbin Road, Sandford, Dublin 18.	House and Barn	9	1696
Kilgobbin Villa	Kilgobbin Road, Sandford, Dublin 18.	House	9	1688
Oldtown House	Kilgobbin Road, Sandford, Dublin 18.	House	9	1700
Thornberry	Kilgobbin Road, Sandford, Dublin 18.	House	9	1689
No's 1- 3 Ballycorus Cottages	Mine Hill Lane, Ballycorus Road, Kiltiernan, Dublin 18	Former Smelting Workers Cottages	9	1814
Ledville	Mine Hill Lane, Ballycorus Road, Kiltiernan, Dublin 18.	Lead Mine Complex-House	9	1812
	258 Moss Cottages, Enniskerry Road, Kiltiernan, Dublin 18.	House	9	1817
	259 Moss Cottages, Enniskerry Road, Kiltiernan, Dublin 18.	House	9	1819
	260 Moss Cottages, Enniskerry Road, Kiltiernan, Dublin 18.	House	9	1821
	261 Moss Cottages, Enniskerry Road, Kiltiernan, Dublin 18.	House	9	1822
	262 Moss Cottages, Enniskerry Road, Kiltiernan, Dublin 18.	House	9	1823
	263 Moss Cottages, Enniskerry Road, Kiltiernan, Dublin 18.	House	9	1824
Animal Pound	Stepaside Lane, Stepaside Village, Dublin 18.	Animal Pound	9	1756
Albany House	Albany Woods, Killiney, Co. Dublin.	House	10	1754
Corn Kiln	At western end of Mill Lane, Shanganagh	Corn Kiln	10	1780
Mill	At western end of Mill Lane, Shanganagh	1847 Mill	10	1778
Millpond	At western end of Mill Lane, Shanganagh	Mill Pond	10	1779
Chantilly	Ballybride Road, Shankill, Dublin 18.	House	10	1815
Cornerstown House	Ballybride Road, Shankill, Dublin 18.	House	10	1844
Sylan Mount	Ballybride Road, Shankill, Dublin 18.	House	10	1831
Beechfield Manor Nursing Home	Beechfield Manor, Shankill, Dublin 18.	House (original house)	10	1801
Glebe House	Brides Glen Road, Shankill, Dublin 18.	Rectory (former)	10	1787
	Cherrywood Road, Shankill, Dublin 18.	Viaduct	10	1783
Cherrywood House	Cherrywood Road, Shankill, Dublin 18.	House	10	1788
Waterfall Cottage	Cherrywood Road, Shankill, Dublin 18.	Thatched Dwelling	10	1770
Shanganagh Bridge ( Over River)	Commons Road, Loughlinstown, Dublin18.	Bridge over Loughlinstown River	10	1772
Plaque (Opposite Shankill Post Office)	Dublin Road, Shankill, Dublin 18.	Plaque	10	1838
Saint Anne's	Dublin Road, Shankill, Dublin 18.	House	10	1800
Saint Brendan's	Dublin Road, Shankill, Dublin 18.	House	10	1795
Saint Rita's	Dublin Road, Shankill, Dublin 18.	House	10	1786
Loughlinstown House	European Federation, Loughlinstown, Dublin 18.	House	10	1768
Ardvarna	Falls Road, Shankill, Dublin 18.	House	10	1796
Ferndale House	Ferndale Road, Shankill, Dublin 18.	House and Out Offices	10	1835
Shankill Castle	Ferndale Road, Shankill, Dublin 18.	House, Castle and Out Offices	10	1843
Shankill House	Ferndale Road, Shankill, Dublin 18.	House	10	1829
Thomond	Holly Park, Shankill, Dublin 18.	House	10	1803
Stonehurst	Killiney Hill Road, Killiney, Co. Dublin.	House	10	1760
Hamp House	Killiney Hill Road, Killiney, Co. Dublin.	House	10	1766
Cross	Laughanstown, Cabinteely, Dublin 18.	Cross	10	1769
Carnegie Library	Library Road, Shankill, Dublin 18.	Library	10	1810
Ash Hurst House	Military road, Killiney, Co. Dublin.	House	10	1749
Ballybrack House	Military road, Killiney, Co. Dublin.	House	10	1748
Evergreen Lodge	Military Road, Killiney, Co. Dublin.	House	10	1747
Killacoona (Society of Holy Child Convent School)	Military Road, Killiney, Co. Dublin.	<Null>	10	1745
Kilmarnock (formerly The Cenacle)	Military Road, Killiney, Co. Dublin.	House	10	1750
Straide (Land League Lodge)	Military road, Killiney, Co. Dublin.	House	10	1744
Mill House	Mill Lane, Shankill, Dublin 18	House	10	1776
Mullinastill House	Mullinastill Road, Shankill, Dublin 18.	House	10	1791
Parc na Silla House	Parc na Silla Lane, Loughlinstown, Dublin 18.	House	10	1789
Aubrey House	Quinn's Road, Shankill, Dublin 18.	House	10	1837
Wayside (formerly Clontra Lodge)	Quinn's Road, Shankill, Dublin 18.	Gate (Note: Gate Lodge also Protected Structure)	10	1816
Clontra House	Quinn's Road, Shankill, Dublin 18.	House, Glass House, Out Offices, Yard and Railings	10	1811
Locksley	Quinn's Road, Shankill, Dublin 18.	House	10	1836
Rosedale House	Quinn's Road, Shankill, Dublin 18.	House	10	1834
Wayside (formerly Clontra Lodge)	Quinn's Road, Shankill, Dublin 18.	House (Note: Gates also Protected Structure)	10	1816
Graveyard	Rathmichael Lane, Rathmichael, Dublin 18.	Graveyard	10	1818
Rathmichael Church	Rathmichael Road, Rathmichael, Dublin 18.	Boundary Wall & Gates (Note: Church also Protected Structure)	10	1804
Rathmichael Church	Rathmichael Road, Rathmichael, Dublin 18.	Church (Note: Boundary Walls & Gate also Protected Structures)	10	1804
Round Tower	Rathmichael Road, Rathmichael, Dublin 18.	Round Tower	10	1820
Settlement	Rathmichael, Shankill, Dublin 18.	Settlement	10	1833
Shanganagh Park House	Rathmichael, Shankill, Dublin 18.	House	10	1792
Ridge Hall	Ridge Hall House, Shanganagh Road, Ballybrack, Co. Dublin	House	10	1752
Avonmore	Seafield Road, Killiney, Co. Dublin.	House	10	1759
Seacroft	Seafield Road, Killiney, Co. Dublin.	House	10	1764
The Red House	Seafield Road, Killiney, Co. Dublin.	House	10	1763
Ford	Shanganagh River	Ford in Shanganagh River	10	1773
Saint Aubyn's House	Shanganagh Road, Glenageary, Co. Dublin.	House	10	1765
Abingdon House	Shanganagh Road, Shankill, Dublin 18	House	10	1782
Saint Anne's	Shanganagh Road, Shankill, Dublin 18	Church	10	1805
Barn Close	Shanganagh Road, Shankill, Dublin 18.	House	10	1785
Beechlands	Shanganagh Road, Shankill, Dublin 18.	House	10	1784
Florenceville (Millfield)	Shanganagh Road, Shankill, Dublin 18.	House	10	1781
Eaton Brae House	Shankill, Dublin 18.	House (Note: Gate Lodge also Protected Structure)	10	1794
Eaton Brae Lodge	Shankill, Dublin 18.	Gate Lodge (Note: House also Protected Structure)	10	1797
Rathmichael Parish Primary School	Stonebridge Road, Shankill, Dublin 18.	School (Original)	10	1799
Carrig na Mara	Strand Road, Killiney, Co. Dublin.	House	10	1753
Casa Sara	Strand Road, Killiney, Co. Dublin.	House	10	1751
Dunmara	Strand Road, Killiney, Co. Dublin.	House	10	1755
Martello Tower	Strand Road, Killiney, Co. Dublin.	Tower	10	1761
Vartry Lodge	Strand Road, Killiney, Co. Dublin.	House	10	1757
Tibradden House	Tibradden Lane, Rathfarnham, Dublin 16.	House	11	1708
Tibradden Lodge	Tibradden Lane, Rathfarnham, Dublin 16.	Lodge	11	1705
Glencullen House	Barrack Road, Glencullen, Dublin 18.	Entrance Piers and Gates (Note: Glencullen House also a Protected Structure)	12	1865
Glencullen House	Barrack Road, Glencullen, Dublin 18.	House and Outbuildings (Note: Entrance Piers and Gates also a Protected Structure)	12	1865
Boranaraltry Bridge ( Over River )	Boranaraltry Lane, Boranaraltry, Co. Dublin.	Bridge over Glencullen River	12	1859
Newtown Farm	Newtown Lane, Ballyedmonduff Road, Dublin 18.	House	12	1827
Former Catholic Church	Ballybetagh Road, Glencullen, Dublin 18.	Church Ruin (Note: Entrance Piers, Railings and Gates also Protected Structures)	13	1854
Former Catholic Church	Ballybetagh Road, Glencullen, Dublin 18.	Entrance Piers, Railings and Gates (Note: Church Ruin also Protected Structure)	13	1854

STRUCTURE NAME	LOCATION	DESCRIPTION	MAP No.	RPS No.
Saint Patrick's Church	Ballybetagh Road, Glencullen, Dublin 18.	front Boundary Walls, Railings and Gates (Note: Church also Protected Structure)	13	1857
Carnegie Library	Ballybetagh Road, Glencullen, Dublin 18.	Wall & Gates (Note: Library, Community Hall also Protected Structure)	13	1856
Carnegie Library	Ballybetagh Road, Glencullen, Dublin 18.	Library, Community Hall (Note: Wall & Gates also Protected Structures)	13	1856
Saint Patrick's Church	Ballybetagh Road, Glencullen, Dublin 18.	Church (Note: front Boundary Walls, Railings and Gates also Protected Structures)	13	1857
Lodge	Ballybetagh Woods, Glencullen, Co. Dublin.	Former Shooting Lodge	13	1853
Glencullen Bridge ( Over River )	Ballyedmonduff Road, Glencullen, Dublin 18.	Bridge over Glencullen River	13	1878
Promptstown House	Barnaskingan Lane, Enniskerry, Dublin 18.	House	13	1877
Kilternan Golf and Country Club (formerly Springfield House)	Enniskerry Road, Scalp, Kilternan, Dublin 18.	House	13	1861
Kilternan Grange or The Grange	Enniskerry Road, Scalp, Kilternan, Dublin 18.	House & Lodge	13	1842
Verney Farm	Enniskerry Road, Scalp, Kilternan, Dublin 18.	House and Thatched Dairy	13	1840
Verney House	Enniskerry Road, Scalp, Kilternan, Dublin 18.	House	13	1839
Ballybetagh House	Glencullen, Dublin 18.	Original front facade	13	1851
Old Post Office	Kilternan Gallery, Enniskerry Road, Scalp, Kilternan, Dublin 18.	House & Shop	13	1830
Ballycorus Flue	Mine Hill Lane, Ballycorus, Kilternan, Dublin 18	Smelting Work, Chimney and Flue	13	1841
Mine Hill Cottages	Mine Hill Lane, Ballycorus, Kilternan, Dublin 18	Lead Mine Complex	13	1848
	Mine Hill Lane, Ballycorus, Kilternan, Dublin 18.	Lead Mine Complex-House	13	1849
Ballycorus Chimney and Flue	Mine Hill, Ballycorus, Kilternan, Dublin 18	Smelting Work, Chimney and Flue	13	1852
	264 Moss Cottages, Enniskerry Road, Scalp, Kilternan, Dublin 18.	House	13	1825
	265 Moss Cottages, Enniskerry Road, Scalp, Kilternan, Dublin 18.	House	13	1826
	266 Moss Cottages, Enniskerry Road, Scalp, Kilternan, Dublin 18.	House	13	1828
Doctor Nathaniel Alcock Memorial	Murphy's Lane, Bray, Co. Dublin.	Plaque	13	1872
Ballychorus House	Sutton's Lane, Ballychorus, Kilternan, Dublin 18.	House	13	1846
Orange Lodge	The Old School House, Enniskerry Road, Scalp, Kilternan, Dublin 18.	House	13	1832
Cuilin	Allies River Road, Bray, Co. Dublin.	House	14	1868
Knocklinn	Ballyman Road, Bray, Co. Dublin.	House & Outbuildings (Note: Entrance Walls also Protected Structures)	14	1883
Knocklinn	Ballyman Road, Bray, Co. Dublin.	Entrance Walls (Note: House and Outbuildings also Protected Structures)	14	1883
Ballyman House	Ballyman Road, Bray, Co. Dublin.	House	14	1884
Jubilee Hall (Spanish School)	Ballyman Road, Bray, Co. Dublin.	House & Out Offices	14	1879
Ellerslie	Crinken Lane, Shankill, Dublin 18.	House	14	1847
Woodbrook Front Lodge	Dublin Road, Bray, Co. Dublin.	Gate Lodge (Note: Side Lodge, Entrance Gates & Railings also Protected Structures)	14	1871
Woodbrook House Lodge	Dublin Road, Bray, Co. Dublin.	Entrance Gates & Railings (Note: Gate Lodges (2) also Protected Structures)	14	1871
Corke Lodge & The Coach House	Dublin Road, Bray, Co. Dublin.	House & Out Offices/ Dwellings	14	1869
Wilford	Dublin Road, Bray, Co. Dublin.	House	14	1873
Woodbrook House	Dublin Road, Bray, Co. Dublin.	House & Out Offices, Folly	14	1870
Woodbrook Side Lodge	Dublin Road, Bray, Co. Dublin.	Gate Lodge (Note: Front Lodge, Entrance Gates & Railings also Protected Structures)	14	1874
Beauchamp House	Dublin Road, Bray, Dublin 18.	House	14	1862
Askefield House	Dublin Road, Bray, Dublin 18.	House	14	1860
Saint James's Church	Dublin Road, Bray, Dublin 18.	Church (Original Building) (Note: Railings and Gates also Protected Structures)	14	1863
Saint James's Church	Dublin Road, Shankill, Dublin 18.	Railings and Gates (Note: Church (Original Building also Protected Structure)	14	1863
The Aske	Dublin Road, Bray, Dublin 18.	House & Lodge	14	1866
Shanganagh Marble and Stone Centre (formerly Hackett Memorial Hall)	Dublin Road, Bray, Dublin 18.	Hall (former) (Note: Railings and Gates and Granite Milestone also Protected Structures)	14	1858
Shanganagh Marble and Stone Centre (formerly Hackett Memorial Hall)	Dublin Road, Shankill, Dublin 18.	Railings and Gates and Granite Milestone (Note: Hall (former) also Protected Structure)	14	1858
Shanganagh Castle	Dublin Road, Shankill, Dublin 18.	House, Castle & Gate Lodge	14	1845
Crinken Cottage (former Gate Lodge to Shanganagh Castle)	Dublin Road, Shankill, Dulin 18.	House	14	1850
Old Conna Village	Old Conna, Bray, Co. Dublin.	Wall, Arch Way, Entrance	14	1864
Old Conna Village	Old Conna, Bray, Co. Dublin.	Old Conna Stables & Out Offices/ Houses	14	1864
Aravon School	Old Conna Hill, Ferndale Road, Bray, Co. Dublin.	House	14	1867
Thornhill (Saint Gerard's School)	Old Conna, Bray, Co. Dublin.	Original Entrance Railings, Pier & Gates (Note House (in School Complex) also Protected Structure)	14	1885
Thornhill (Saint Gerard's School)	Old Conna, Bray, Co. Dublin.	House (in School Complex) (Note: Original Entrance Railings, Piers & Gates also Protected Structures)	14	1885
Palermo	Old Connaght Avenue, Bray, Co. Dublin.	Former Entrance Walls & Piers, Walled Garden at Fesina Lente	14	1876
Graigueconna	Old Connaght Avenue, Bray, Co. Dublin.	House	14	1882
Graveyard	Old Connaght Avenue, Bray, Co. Dublin.	Graveyard	14	1880
Old Bawn	Old Connaght Avenue, Bray, Co. Dublin.	House	14	1881
Old Connaght House	Old Connaght Avenue, Bray, Co. Dublin.	House	14	1875
Vallambrosa	Thornhill Road, Old Conna, Bray, Co. Dublin.	House, Pavillion & Out Offices	14	1886

**APPENDIX C**

**SCHEDULE 2**

**RECORD OF MONUMENTS AND PLACES**

## RECORD OF MONUMENTS AND PLACES

The Record of Monuments and Places (RMP) is a statutory list of all known archaeological monuments in Dún Loaghaire-Rathdown County. The RMP consists of a published set of Ordnance Survey maps on which monuments are marked by a circle. It should be borne in mind that the circle does not necessarily define the extent of the site or monument. The National Monuments Service of the Department of the Environment, Heritage and Local Government keeps records of all known monuments and sites.

### Registered Monuments

The Register of Historic Monuments was established under the National Monuments (Amendment) Act, 1987. Monuments entered in the Register are termed Registered Monuments. Registered Monuments are shown as (R) in Schedule 2.

### National Monuments

National Monuments in State guardianship or ownership have a notice on the site, which states that the monument is a National Monument and is protected under the National Monuments Acts.

For National Monuments in the ownership or guardianship of the Minister or a local authority or which are subject to a preservation order the prior consent of the Minister is required for any interference with the monument.

There are certain circumstances involving danger to a monument the Minister may by order undertake the preservation of the monument. The effect of the Preservation Orders is to make it unlawful to interfere in any way with the monument without the written consent of the Minister.

National Monuments are shown in Schedule 2 as being in state ownership (O), or guardianship (G). Those monuments which are the subject of a Preservation Order are marked with (P).

### Note:

A number of structures included in Schedule 2, are also defined as Protected Structures. These structures are protected under the National Monuments Acts and the Planning Acts. The qualities of archaeological and architectural interest are not mutually exclusive and certain structures can have both qualities and be protected by both Acts.

### Note:

All updated data included in Schedule 2 has been provided by The National Monuments Service, Department of the Environment, Heritage and Local Government, September 2009.

It must be emphasised that the RMP is not a final list of archaeological sites and monuments for Dún Loaghaire-Rathdown. The existence of a wide range of as yet unidentified archaeological sites and monuments must also be taken into account. It is advisable to check the Archaeological Survey of Ireland Sites and Monument's Database [www.archaeology.ie](http://www.archaeology.ie) for the most up-to-date information.



**Note:**

All RMP's are depicted on the County Development Maps. When locating an RMP, it should be noted that only the first three digits after the dash will be shown on the map i.e. DU023-14001, DU023-14002 and DU023-14003 will be shown as 023-014. All of the monuments therefore will be contained within the circle denoted.

The precise location and co-ordinates for each RMP can be found on the Archaeological Survey of Ireland Sites and Monument's Database [www.archaeology.ie](http://www.archaeology.ie).

MAP	LOCATION	RMP No.	CLASSIFICATION	MAY CONTAIN PROTECTED STRUCTURES	STATUS
1	Milltown, Dundrum Road, Bankside Cottages.	022-004001	Bridge	YES	
1	Whitehall Road	022-015	Buildings	YES	
1	Churchtown Rd Upper	022-016001	Ecclesiastical enclosure	YES	
1	Churchtown Rd Upper	022-016002	Church	NO	
1	Churchtown Rd Upper	022-016003	Graveslab	YES	
1	Churchtown Rd Upper	022-016004	Graveslab	NO	
1	Ballinteer Road	022-023001	Tower House	NO	
1	Ballinteer Road	022-023002	Anglo-Norman Masonry Castle	NO	R
1	Clonskeagh Bridge	022-090	Bridge	NO	
1	Milltown Road	022-092	Dwelling Site	NO	
1	River Dodder, Milltown	022-093	Ford Site	NO	
1	Whitebeam Road	022-094	Midden	NO	
1	Classon's Bridge	022-097	Bridge	NO	
1	Ballinteer Road, Slang River	022-10001	Mill Site	NO	
1	Ballinteer Road, Slang River	022-10002	Mill Pond	YES	
1	Ballinteer Road, Slang River	022-10003	Mill Race	YES	
2	Boosterstown	023-067	St. Helens House	YES	R
2	Roebuck Road	022-017	Castle-Unclassified	YES	
2	Rock Road	023-002	Martello Tower	YES	
2	St Helen's Wood	023-003	Enclosure Site	NO	
2	Boosterstown	023-004	Castle Site - Tower House	NO	
2	Main Street, Blackrock	023-005	Cross	YES	
2	Stillorgan Road	023-006	House - 18th/19th Century	NO	
2	Newtown Avenue	023-007	Ecclesiastical Site	NO	
2	Newtown Avenue	023-008	Castle- Unclassified	NO	
2	Tobernea Terrace	023-009	Holy Well - Ritual Site	YES	
2	Stillorgan Park	023-012001	House - 16th/17th CenturySite	NO	
2	Stillorgan Park	023-012002	Flat Cemetery	NO	
3	Brighton Vale	023-010	Martello Tower	YES	
3	Carrickbrennan Road	023-013001	Church	YES	
3	Carrickbrennan Road	023-013002	Graveyard	YES	
3	Carrickbrennan Road	023-013003	Charnel House	YES	
3	Castle Park, Monkstown	023-014001	Castle -Tower House	YES	O
3	Castle Park, Monkstown	023-014002	Gatehouse	YES	
3	Castle Park, Monkstown	023-014003	Bawn	NO	
3	Kill Abbey	023-015001	Church	YES	O
3	Kill Abbey	023-015002	Graveyard	YES	
3	Kill Abbey	023-015003	Holy Well	YES	
3	Kill Abbey	023-015004	Crosses	YES	
3	Kill Abbey	023-015005	Cross-inscribed Stone	YES	
3	Kill Abbey	023-015007	Ballaun Stone	YES	
3	Kill Abbey	023-015008	Cross	YES	
3	Kill Abbey	023-015009	Font	YES	O
3	People's Park	023-017	Martello Tower	NO	
3	Albert Road Lower	023-018	Wedge Tomb - Megalithic Tomb	NO	
3	Sandycove Point	023-019	Martello Tower	YES	
3	Ulverton Road, Dalkey	023-020001	Tower House	YES	
3	Ulverton Road, Dalkey	023-020003	Grave slab	YES	
3	Bullock Harbour; Harbour Road, Dalkey; Ulverton Road,	023-020004	Quay	YES	
3	Dalkey	023-023	Historic Town	YES	
3	Castle Street, Dalkey	023-023001	Castle	NO	
3	Castle Street, Dalkey	023-023002	Church	YES	
3	Castle Street, Dalkey	023-023003	Grave-Slab	YES	
3	Castle Street, Dalkey	023-023005	Cross	YES	
3	Dalkey	023-023007	Cross	YES	
3	Dalkey	023-023008	Cross	YES	
3	Castle Street, Dalkey	023-023010	Castle	YES	
3	Castle Street, Dalkey	023-023011	Castle	NO	
3	Dalkey	023-023012	Castle	NO	

MAP	LOCATION	RMP No.	CLASSIFICATION	MAY CONTAIN PROTECTED STRUCTURES	STATUS
3	St Patrick's Parade, Dalkey	023-023013	Holy Well	NO	
3	Castle Street, Dalkey	023-023014	Castle	NO	G
3	Castle Street, Dalkey	023-023015	Cross inscribed stone	YES	
3	Cunningham Road, Dalkey	023-023016	Town Defences	YES	
3	Dalkey Avenue	023-023017	Town Defences	NO	
3	Dalkey Avenue	023-023020	Graveslab	NO	
3	Castle Street, Dalkey	023-023021	Graveslab	NO	
3	Dunleary Road	023-052001	Promontory Fort Coastal	NO	
3	Dunleary Road	023-052003	Martello Tower Site	NO	
3	Sandycove Harbour	023-062	Battery Wall	YES	
4	Albert Road Lower	023-018	Wedge Tomb - Megalithic Tomb	NO	
4	Sandycove Point	023-019	Martello Tower	YES	
4	Ulverton Road, Dalkey	023-020001	Tower House	YES	
4	Ulverton Road, Dalkey	023-020003	Grave slab	YES	
4	Bullock Harbour; Harbour Road, Dalkey; Ulverton Road,	023-020004	Quay	YES	
4	Harbour Road, Dalkey	023-022	Martello Tower	YES	R
4	Dalkey	023-023	Historic Town	YES	
4	Castle Street, Dalkey	023-023001	Castle	NO	
4	Castle Street, Dalkey	023-023002	Church	YES	
4	Castle Street, Dalkey	023-023003	Grave-Slab	YES	
4	Castle Street, Dalkey	023-023005	Cross	YES	
4	Dalkey	023-023007	Cross	YES	
4	Dalkey	023-023008	Cross	YES	
4	Castle Street, Dalkey	023-023010	Castle	YES	
4	Castle Street, Dalkey	023-023011	Castle	NO	
4	Dalkey	023-023012	Castle	NO	
4	St Patrick's Parade, Dalkey	023-023013	Holy Well	NO	
4	Castle Street, Dalkey	023-023014	Castle	NO	G
4	Castle Street, Dalkey	023-023015	Cross inscribed stone	YES	
4	Cunningham Road, Dalkey	023-023016	Town Defences	YES	
4	Dalkey Avenue	023-023017	Town Defences	NO	
4	Dalkey Avenue	023-023020	Graveslab	NO	
4	Castle Street, Dalkey	023-023021	Graveslab	NO	
4	Coliemore Road	023-024	Well	YES	
4	Dalkey Island	023-029001	Promontory Fort	YES	
4	Dalkey Island	023-029002	Midden	NO	
4	Dalkey Island	023-029003	Church	NO	O
4	Dalkey Island	023-029004	Holy Well	NO	
4	Dalkey Island	023-029005	Cross Inscribed Stone	YES	
4	Dalkey Island	023-029006	Burial Ground	YES	
4	Dalkey Island	023-029007	Field system	NO	
4	Dalkey Island	023-029009	Martello Tower	YES	
4	Dalkey Island	023-029011	Battery Wall	YES	
4	Coliemore Road	023-060	Harbour	YES	
4	Sandycove Harbour	023-062	Battery Wall	YES	
5	Grange Manor Road	022-021	Mound Barrow	NO	
5	Llwellyn Park	022-022	Enclosure	NO	
5	Ballinteer Road	022-023001	Tower House	NO	
5	Ballinteer Road	022-023002	Anglo-Norman Masonry Castle	NO	R
5	Balally Hill	022-024	Castle - Tower House	NO	
5	Taylor's Grange	022-032	Holy Well -Ritual Site	YES	
5	Taylor's Grange	022-033	Portal Tomb - Megalithic Tomb	YES	R
5	Taylor's Grange	022-034	Town Defences	YES	
5	Ticknock	022-035	Holy Well -Ritual site	YES	
5	Sandyford Road	022-036001	Church	YES	
5	Sandyford Road	022-036002	Ecclesiastical Enclosure Site	YES	
5	Taylor's Grange	022-057	Cross-slab	YES	
5	Kilcross Crescent	022-064	Linear Earthwork	NO	
5	Woodside	022-068	House - 16th/17th Century	YES	

MAP	LOCATION	RMP No.	CLASSIFICATION	MAY CONTAIN PROTECTED STRUCTURES	STATUS
5	Ballinteer Road, Slang River	022-10001	Mill Site	NO	
5	Ballinteer Road, Slang River	022-10002	Mill Pond	YES	
5	Ballinteer Road, Slang River	022-10003	Mill Race	YES	
5	Kilcross Crescent	022-110	Fulacht Fia	NO	
5	Woodside	025-01001	Megalithic tomb	YES	
5	Woodside	025-01002	Megalithic tomb	YES	
5	Tibradden Barnacullia	025-013	Well	YES	
5	Woodside	025-014	Enclosure	NO	R
5	Kingston (Rathdown By., Ballybrack ED)	026-148	Fulacht Fia	NO	
6	Woodside	022-069	Ringfort Possible	NO	
6	Murphystown	022-109	Fulacht Fia	NO	
6	Stillorgan Road	023-011001	Church Site	NO	
6	Stillorgan Road	023-011002	Graveyard	YES	
6	Stillorgan Road	023-011004	Ecclesiastical Enclosure	NO	
6	Murphystown Road	023-025	Castle -Tower House	NO	
6	Cairn Hill	023-026	Mound - Barrow	NO	R
6	Bray Road Cornelscourt	023-028	Castle	NO	
6	Foxrock Avenue	023-041	Castle - Unclassified	NO	
6	Carmanhall and Leopardstown, Murphystown	023-061	Fulacht Fia	NO	
6	Carmanhall	023-063	Pit-Burial	NO	
6	Kilgobbin	025-017001	Tower House	YES	
6	Kilgobbin	025-017002	Inn	YES	
6	Kilgobbin	025-017003	Cist	NO	
6	Kilgobbin	026-121002	Linear Earthwork	NO	
7	Kill Abbey	023-015001	Church	YES	O
7	Kill Abbey	023-015002	Graveyard	YES	
7	Kill Abbey	023-015003	Holy Well	YES	
7	Kill Abbey	023-015004	Crosses	YES	
7	Kill Abbey	023-015005	Cross-inscribed Stone	YES	
7	Kill Abbey	023-015007	Balloun Stone	YES	
7	Kill Abbey	023-015008	Cross	YES	
7	Kill Abbey	023-015009	Font	YES	O
7	Kill Lane	023-016	Font	YES	
7	Dalkey	023-023	Historic Town	YES	
7	Castle Street, Dalkey	023-023001	Castle	NO	
7	Castle Street, Dalkey	023-023002	Church	YES	
7	Castle Street, Dalkey	023-023003	Grave-Slab	YES	
7	Castle Street, Dalkey	023-023005	Cross	YES	
7	Dalkey	023-023007	Cross	YES	
7	Dalkey	023-023008	Cross	YES	
7	Castle Street, Dalkey	023-023010	Castle	YES	
7	Castle Street, Dalkey	023-023011	Castle	NO	
7	Dalkey	023-023012	Castle	NO	
7	St Patrick's Parade, Dalkey	023-023013	Holy Well	NO	
7	Castle Street, Dalkey	023-023014	Castle	NO	G
7	Castle Street, Dalkey	023-023015	Cross inscribed stone	YES	
7	Cunningham Road, Dalkey	023-023016	Town Defenses	YES	
7	Dalkey Avenue	023-023017	Town Defences	NO	
7	Dalkey Avenue	023-023020	Graveslab	NO	
7	Castle Street, Dalkey	023-023021	Graveslab	NO	
7	Beechgrove Park; Mackintosh Park, Dun Laoghaire	023-027001	Holy Well- Ritual Site	NO	O
7	Bray Road Cornelscourt	023-028	Castle	NO	
7	Beechgrove Park	023-042	Cist	NO	
7	Brennanstown	026-007	Portal-tomb - Megalithic tomb	YES	G
7	Watson Road	026-009	Earthwork	NO	
7	Killiney Heath	026-010	Megalithic Structure	YES	
7	Killiney Hill Road	026-011	Martello Tower	YES	
7	Strathmore Road	026-012	Battery	YES	
7	Marino Avenue West	026-013001	Church	YES	O
7	Marino Avenue West	026-013002	Graveyard	YES	

MAP	LOCATION	RMP No.	CLASSIFICATION	MAY CONTAIN PROTECTED STRUCTURES	STATUS
7	Marino Avenue West	026-013003	Inscribed Stone	NO	
7	Marino Avenue West	026-013004	Holy Tree	YES	
7	Marino Avenue West	026-013005	Font	YES	
7	Marino Avenue West	026-013006	Cross	YES	
7	Marino Avenue West	026-013007	Cross	YES	
7	Marino Avenue West	026-013008	Ecclesiastical Enclosure	NO	O
7	Brennanstown	026-118	Standing Stone	YES	
7	Cabinteely	026-119	Burial Ground	YES	
7	Cabinteely	026-159	Fulacht Fia	NO	
8	Kilmashogue	025-006	Portal Tomb - Megalithic tomb	YES	
8	Kilmashogue	025-007001	Wedge Tomb	YES	O
8	Kilmashogue	025-007002	Cist	YES	
8	Kilmashogue	025-007003	Cairns	YES	O
8	Kilmashogue	025-008001	Field Systems	NO	
8	Kilmashogue	025-008002	Enclosure	NO	
8	Kilmashogue	025-008003	Enclosure	NO	
8	Kilmashogue	025-009	Cashel - Ringfort	YES	
8	Ticknock	025-011	Ringfort - Unclassified	YES	
8	Barnacullia	025-012	Enclosure	NO	
8	Tibradden Barnacullia	025-013	Well	YES	
8	Ballyedmonduff	025-015	Enclosure	YES	
8	Tibradden	025-023001	Cairn - burial cairn	NO	
8	Tibradden	025-023002	Inscribed Stone	YES	G
8	Ballybrack (Glencullen)	025-024001	Enclosure	YES	
8	Ballybrack (Glencullen)	025-024002	Field System	NO	
8	Ballyedmonduff; Ballybrack; Glencullen; Ticknock	025-025	Passage Tomb - Megalithic Tomb	YES	
8	Ballyedmonduff	025-026	Enclosure	NO	
8	Ballyedmonduff	025-027001	Enclosure	NO	
8	Ballyedmonduff	025-027002	Enclosure	NO	
8	Ballyedmonduff	025-028001	Enclosure	NO	
8	Ballyedmonduff	025-028002	Ringfort	YES	
8	Ballyedmonduff	025-028003	Enclosure	YES	
8	Ballyedmonduff	025-029001	Ringfort	YES	
8	Ballyedmonduff	025-029002	Enclosure	NO	
8	Ballyedmonduff	025-031001	Enclosure	YES	
8	Ballyedmonduff	025-031002	Hut Site	NO	
8	Ballyedmonduff	025-082	Cross-Inscribed Stone	NO	
9	Kilgobbin	025-01012	Ballaun Stone	NO	O
9	Kilgobbin	025-016001	Church	YES	
9	Kilgobbin	025-016002	Graveyard	YES	
9	Kilgobbin	025-016003	Grave-Slab	YES	
9	Kilgobbin	025-016004	Grave-Slab	YES	
9	Kilgobbin	025-016005	Grave-Slab Fragment	YES	
9	Kilgobbin	025-016007	Cross	YES	
9	Kilgobbin	025-016008	Architectural Fragment	YES	
9	Kilgobbin	025-016011	Cross	YES	O
9	Kilgobbin	025-017001	Tower House	YES	
9	Kilgobbin	025-017002	Inn	YES	
9	Kilgobbin	025-017003	Cist	NO	
9	Ballyedmonduff	025-028001	Enclosure	NO	
9	Ballyedmonduff	025-028002	Ringfort	YES	
9	Ballyedmonduff	025-028003	Enclosure	NO	
9	Ballyedmonduff	025-029001	Ringfort	YES	
9	Ballyedmonduff	025-029002	Enclosure	NO	
9	Ballyedmonduff	025-030	Ringfort - unclassified	NO	
9	Ballyedmonduff	025-032	Enclosure	NO	
9	Jamestown	025-067	Cist	NO	
9	Jamestown	026-001	Enclosure	NO	
9	Cruagh	026-003	Ritual Site - Holy Well	YES	
9	Kilgobbin	026-004001	Church site	NO	

MAP	LOCATION	RMP No.	CLASSIFICATION	MAY CONTAIN PROTECTED STRUCTURES	STATUS
9	Kilgobbin	026-004002	Graveyard	NO	
9	Kilgobbin	026-004003	Holy Well-Ritual Site	YES	
9	Kilgobbin	026-004004	Cross	YES	
9	Carrickmines Great	026-005001	Castle	NO	
9	Carrickmines Great	026-005002	Bawn	NO	
9	Carrickmines Great	026-005003	Fortification	NO	
9	Carrickmines Great	026-005004	Mill Unclassified	NO	
9	Carrickmines Great	026-005005	Castle	NO	
9	Carrickmines Great	026-018	Cross	YES	
9	Kilgobbin	026-019	Portal Tomb - Megalithic tomb	YES	O
9	Kilgobbin; Kilternan; Laughanstown	026-020001	Church	YES	
9	Kilgobbin; Kilternan; Laughanstown	026-020002	Graveyard	YES	
9	Kilgobbin; Kilternan; Laughanstown	026-020003	Font	YES	
9	Glenamuck South; Kingston	026-021	Enclosure	NO	
9	Kilgobbin	026-087	Linear Earthworks	NO	
9	Jamestown	026-115	Linear Earthwork	NO	
9	Ballycorus	026-117	Mining Complex	YES	
9	Kilgobbin	026-121002	Linear Earthwork	NO	
9	Carrickmines Great	026-122	Linear Earthwork	NO	
9	Kilgobbin	026-123	Urn Burial	YES	
9	Kilgobbin	026-128	Enclosure	NO	
9	Carrickmines Great	026-135	Fulacht Fia	NO	
9	Carrickmines Great	026-145	Rock Art	NO	
9	Kilgobbin	026-156	Habitation Site	NO	
10	Laughanstown	026-006	Enclosure	NO	
10	Brennanstown	026-007	Portal-tomb - Megalithic tomb	YES	G
10	Cherrywood	026-0133	Barrow - Ring-Barrow	NO	
10	Seafield Road, Killiney	026-01401	Martello Tower	YES	
10	Seafield Road, Killiney	026-01402	Earthwork Unclassified	NO	
10	Carrickmines Great	026-022	Enclosure	NO	
10	Laughanstown	026-023001	Church	YES	O
10	Laughanstown	026-023002	Graveyard	NO	
10	Laughanstown	026-023003	High Cross	YES	O
10	Laughanstown	026-023004	High Cross	YES	
10	Laughanstown	026-023006	Grave-Slabs	YES	
10	Laughanstown	026-023007	Cross	YES	
10	Laughanstown	026-023008	Cross Inscribed stone	YES	
10	Laughanstown	026-023009	Ecclesiastical Enclosure	YES	O
10	Laughanstown	026-024	Wedge Tomb - Megalithic Tomb	YES	
10	Glebe	026-025	Cairn	YES	
10	Laughanstown	026-026	Cairn	NO	
10	Cherrywood	026-027	Enclosure	NO	
10	Laughanstown	026-028	Inn Site	NO	
10	Bray Road, Loughlinstown	026-029001	Castle Site	NO	
10	Bray Road, Loughlinstown	026-029002	House 16th/17th Century	YES	
10	Cromlech Fields, Shanganagh	026-030	Portal Tomb	YES	R
10	Mill Lane, Shanganagh	026-031001	Castle - Tower House	YES	
10	Shanganagh Cliffs	026-032	Enclosure	NO	
10	Corbawn Lane	026-033	Enclosure	NO	
10	Rathmichael	026-047	Ringfort Unclassified	YES	
10	Rathmichael	026-048001	Hillfort	YES	
10	Rathmichael	026-048002	Ringfort	YES	
10	Rathmichael	026-049001	Tower House	YES	R
10	Rathmichael	026-049002	Earthwork	NO	
10	Rathmichael; Shankill	026-050001	Enclosure	NO	O
10	Rathmichael; Shankill	026-050002	Church	YES	O
10	Rathmichael; Shankill	026-050003	Graveyard	YES	O
10	Rathmichael; Shankill	026-050004	Round Tower	YES	O
10	Rathmichael; Shankill	026-050005	Souterrain	NO	O
10	Rathmichael; Shankill	026-050007	Cross	YES	O

MAP	LOCATION	RMP No.	CLASSIFICATION	MAY CONTAIN PROTECTED STRUCTURES	STATUS
10	Rathmichael; Shankill	026-050008	Holed Stone	YES	O
10	Rathmichael; Shankill	026-050009	Grave-Slab	YES	O
10	Rathmichael; Shankill	026-050010	Bullaun Stone	YES	O
10	Rathmichael; Shankill	026-050011	Inscribed Stone	NO	O
10	Rathmichael; Shankill	026-050012	Inscribed Stone	NO	O
10	Rathmichael; Shankill	026-050013	Gateway	NO	O
10	Rathmichael; Shankill	026-050015	Grave Slab	YES	O
10	Rathmichael; Shankill	026-050016	Grave Slab	YES	O
10	Rathmichael; Shankill	026-050017	Grave Slab	YES	O
10	Rathmichael; Shankill	026-050019	Grave Slab	NO	O
10	Rathmichael; Shankill	026-050020	Grave Slab	NO	O
10	Rathmichael; Shankill	026-050021	Grave Slab	NO	O
10	Rathmichael; Shankill	026-050022	Graveslab	NO	O
10	Shankill	026-051001	Cross Base	YES	
10	Shankill	026-051002	Cross	YES	
10	Shankill	026-05201	Tower House	NO	
10	Shankill	026-05202	Church	NO	
10	Shankill	026-05203	Mill	NO	
10	Shankill	026-05204	Fortification	NO	
10	Dublin Road, Shanganagh	026-054001	Church	YES	
10	Dublin Road, Shanganagh	026-054002	Graveyard	NO	
10	Dublin Road, Shanganagh	026-054003	Cross	NO	
10	Dublin Road, Shanganagh	026-054004	Cross	YES	
10	Dublin Road, Shanganagh	026-054005	Building	NO	R
10	Shanganagh	026-05501	Martello Tower Site	NO	
10	Shanganagh	026-05502	Defensive Redoubt Site	NO	
10	Carrickmines Great	026-071002	Field System	NO	
10	Carrickmines Great	026-080001	Enclosure	NO	
10	Carrickmines Great	026-080002	Watermill	NO	
10	Shankill	026-086001	Mill Unclassified	NO	
10	Shankill	026-086002	Mill Unclassified	YES	
10	Laughanstown	026-093	Castle- Tower House	YES	
10	Dublin Road, Shankill	026-109	Cross present location	YES	
10	Glebe	026-114	House 16th/17th Century	NO	
10	Shanganagh	026-116	Fulachta Fia	YES	
10	Shanganagh	026-120	Castle Unclassified	NO	
10	Cherrywood	026-127	Camp	NO	
10	Cherrywood	026-141	Fulacht Fia	NO	
10	Cherrywood	026-142	Fulacht Fia,	NO	
10	Laughanstown	026-144	Rock Art	NO	
10	Glebe	026-149	Ringfort Unclassified	NO	
10	Carrickmines Great	026-150	Fulacht Fia	NO	
10	Cherrywood	026-160	Habitation Site	NO	
11	Tibradden	025-005001	Castle Site	NO	
11	Tibradden	025-005002	Bawn	NO	
11	Tibradden	025-005003	Earthenworks	NO	
11	Kilmashogue	025-073	Standing Stone	YES	
12	Ballybrack (Glencullen)	025-024001	Enclosure	YES	
12	Ballybrack (Glencullen)	025-024002	Field System	NO	
12	Ballybrack (Glencullen)	025-040001	Enclosure	NO	
12	Ballybrack (Glencullen)	025-040002	Enclosure	NO	
12	Ballybrack (Glencullen)	025-040003	Hut Site	NO	
12	Ballybrack (Glencullen)	025-040004	Hut Site	NO	
12	Ballybrack (Glencullen)	025-041001	Enclosure	NO	
12	Ballybrack (Glencullen)	025-041002	Hut Site	NO	
12	Ballybrack (Glencullen)	025-042	Enclosure	NO	
12	Ballybrack (Glencullen)	025-043001	Ringforts Cashel	YES	
12	Ballybrack (Glencullen)	025-043002	Enclosure	NO	
12	Ballybrack (Glencullen)	025-044	Megalithic Structure	NO	
12	Ballyedmonduff	025-045	Wedge Tomb - Megalithic tomb	YES	G

MAP	LOCATION	RMP No.	CLASSIFICATION	MAY CONTAIN PROTECTED STRUCTURES	STATUS
12	Ballybrack (Glencullen)	025-046	Stone Circle	NO	
12	Newtown Glencullen; Rathdown Barony	025-047001	Barrow	NO	
12	Newtown Glencullen; Rathdown Barony	025-047002	Standing Stone	YES	
12	Newtown Glencullen; Rathdown Barony	025-047003	Cairn	YES	
12	Newtown Glencullen; Rathdown Barony	025-047004	Ringfort-Cashel	NO	
12	Newtown Glencullen; Rathdown Barony	025-047005	Field System	NO	
12	Newtown Glencullen; Rathdown Barony	025-047006	Hut Sites	NO	
12	Newtown (Rathdown)	025-049	Earthwork	NO	
12	Ballybrack (Glencullen)	025-050	Standing Stone	YES	O
12	Ballybrack	025-052	Ringfort Site - Unclassified	NO	
12	Glencullen	025-053	Well	YES	
12	Glencullen Mt	025-054	Enclosure	NO	
12	Glendoo	025-074	Enclosure	NO	
12	Glencullen Mt	025-076	Ringfort	YES	
12	Glencullen	025-077	House 16th/17th Century	YES	
12	Newtown; Rathdown Barony	026-034001	Field Systems	NO	
13	Newtown Glencullen; Rathdown Barony	025-047001	Barrow	NO	
13	Newtown Glencullen; Rathdown Barony	025-047002	Standing Stone	YES	
13	Newtown Glencullen; Rathdown Barony	025-047003	Cairn	YES	
13	Newtown Glencullen; Rathdown Barony	025-047004	Ringfort-Cashel	NO	
13	Newtown Glencullen; Rathdown Barony	025-047005	Field System	NO	
13	Newtown Glencullen; Rathdown Barony	025-047006	Hut Sites	NO	
13	Newtown; Rathdown Barony	026-034001	Field Systems	NO	
13	Ballybetagh	026-035	Enclosure	NO	
13	Ballybetagh	026-036	Earthworks Possible	NO	
13	Ballybetagh	026-037	Enclosure	NO	
13	Ballybetagh	026-038	Enclosure	NO	
13	Ballybetagh	026-039001	Cairn	NO	P
13	Ballybetagh	026-039002	Hut Site	NO	
13	Ballybetagh	026-039003	Ringfort	YES	
13	Ballybetagh	026-040001	Animal Cemetery	YES	
13	Ballybetagh	026-040002	Enclosure	YES	
13	Ballybetagh	026-041	Enclosure	NO	
13	Ballybetagh	026-042001	Megalithic Tomb	NO	
13	Ballybetagh	026-042002	Standing stone	NO	
13	Ballybetagh	026-043	Enclosure	NO	
13	Ballycorus	026-044001	Tower House-Castle	NO	
13	Ballycorus	026-044002	Hall-House	NO	
13	Ballycorus	026-045001	Ringfort	NO	
13	Ballycorus	026-045002	Field System	NO	
13	Rathmichael	026-046	Ringfort	NO	
13	Rathmichael	026-049001	Tower House	YES	R
13	Rathmichael	026-049002	Earthwork	NO	
13	Shankill	026-053	Ringfort Unclassified	NO	
13	Glencullen	026-056	Enclosure	NO	
13	Phrompstown	026-057	Enclosure	NO	
13	Phrompstown	026-058001	Ringfort Unclassified	NO	
13	Phrompstown	026-058002	Field System	NO	
13	Ballyman Lane	026-060	Enclosure	NO	
13	Annaghaskin	026-061	Enclosure	NO	
13	Phrompstown	026-062	Enclosure	NO	
13	Ballybetagh	026-074	Enclosure	NO	
13	Ballycorus	026-117	Mining Complex	YES	
14	Ballyman	026-002011	Graveyard	NO	
14	Ballyman	026-05201	Fulacht Fiadh Site	NO	
14	Shankill	026-05201	Tower House	NO	
14	Ballyman	026-052010	Metal working site	NO	
14	Ballyman	026-052011	Graveyard	NO	
14	Shankill	026-05202	Church	NO	
14	Shankill	026-05203	Mill	NO	



MAP	LOCATION	RMP No.	CLASSIFICATION	MAY CONTAIN PROTECTED STRUCTURES	STATUS
14	Shankill	026-05204	Fortification	NO	
14	Ballyman	026-05209	Holy Well	NO	
14	Shankill	026-053	Ringfort Unclassified	NO	
14	Dublin Road, Shanganagh	026-054001	Church	YES	
14	Dublin Road, Shanganagh	026-054002	Graveyard	NO	
14	Dublin Road, Shanganagh	026-054003	Cross	NO	
14	Dublin Road, Shanganagh	026-054004	Cross	YES	
14	Dublin Road, Shanganagh	026-054005	Building	NO	R
14	Shankill	026-059	Wedge Tomb - Megalithic Tomb	YES	
14	Ballyman Lane	026-060	Enclosure	NO	
14	Ballyman	026-063	Castle - Tower House	NO	
14	Ballyman	026-064	Enclosure	NO	
14	Ballyman Road	026-065	Ring Ditch	NO	
14	Old Connacht Avenue	026-066001	Church	YES	
14	Old Connacht Avenue	026-066002	Graveyard	YES	
14	Old Connacht	026-067	Burial	YES	
14	Corke Abbey	026-068001	Church	NO	
14	Corke Abbey	026-068002	Graveyard	NO	
14	Corke Abbey	026-069	Holy Well - Ritual Site	NO	
14	Woodbrook Golf Links	026-070	Martello Tower Site	NO	
14	Ballyman	026-113	Pit Burial	YES	
14	Shanganagh	026-116	Fulachta Fia	YES	
14	Shanganagh	026-120	Castle Unclassified	NO	
14	Cork Great	026-124	Linear Earthwork	NO	
14	Shankill	026-138	Fulacht Fia	NO	
14	Shankill	026-139	Fulacht Fia	NO	
14	Ballyman	028-001	Standing Stones	YES	
14	Ballyman	028-002001	Ecclesiastical Enclosure Site	YES	
14	Ballyman	028-002002	Church	YES	
14	Ballyman	028-002003	Holy Well	YES	
14	Ballyman	028-002005	Graveslab	NO	
14	Ballyman	028-002006	Graveslab	YES	
14	Ballyman	028-002007	Corn Drying Kiln	YES	
14	Ballyman	028-002008	Fulacht Fia	NO	



**APPENDIX C**

**SCHEDULE 3 AND 4**

**ARCHITECTURAL CONSERVATION AREAS  
CANDIDATE ARCHITECTURAL CONSERVATION AREAS**

## **Architectural Conservation Areas**

### **MAP NO. 1**

Pembroke Cottages, Ballinteer Road,  
Pembroke Cottages, Main Street, Dundrum

### **MAP NO. 2**

Pembroke Cottages, Booterstown Avenue

### **MAP NO. 3**

Clarinda Park  
Crothwaite Park  
Royal Terrace

### **MAP NO. 4**

Ulverton Road  
Carysfort Villas, Dalkey  
Dalkey Village  
St. Patrick's Road

### **MAP NO. 6/9**

Foxrock

## Candidate Architectural Conservation Areas

### MAP NO. 1

Campfield Terrace, Kilmacud Road Upper, Dundrum  
Castle Cottages, Roebuck Road, Clonskeagh  
Sydenham Road, Dundrum  
Sydenham Villas, Dundrum

### MAP NO. 2

Boosterstown Avenue  
Cross Avenue, Boosterstown  
Seafort Parade, Rock Road, Blackrock  
Montpelier Place, Temple Hill, Blackrock  
Idrone Terrace, Blackrock  
Newtown Villas, Blackrock  
Eaton Square, Monkstown  
Society of Friends Quaker Burial Grounds and Meeting House, Temple Hill  
Sydney Avenue, Blackrock  
Waltham Terrace, Blackrock

### MAP NO. 3

Where there is an overlap between maps 3 & 4, areas are listed in the Map 4 list only.

Belgrave Square, Monkstown  
Brighton Vale, Monkstown  
Eaton Square, Monkstown  
Longford Terrace, Monkstown  
Monkstown Crescent, Monkstown  
Queen's Park, Monkstown  
Seapoint Avenue, Monkstown  
The Hill, Monkstown  
Dún Loaghaire Harbour, Dún Loaghaire  
Dún Loaghaire Seafront, Dún Loaghaire  
Pavilion Site/Moran Park, Dún Loaghaire  
De Vesci Terrace and Gardens, Dún Loaghaire (including Willowbank)  
Vesey Place and Gardens, Dún Loaghaire  
Royal Terrace, Dún Loaghaire  
Adelaide Street, Dún Loaghaire  
Peoples Park, Dún Loaghaire  
Silchester Road, Glenageary  
\*The Metals

### MAP NO. 4

Where there is an overlap between Maps 3 & 4 and between Maps 4 & 7, areas are listed in this Map 4 only.

Sandycove Point - Sandycove  
Ulverton Road, Dalkey  
Vico Road - Sorrento Point, Dalkey  
Dalkey Village  
Victoria Road, Dalkey

**MAP NO. 5**

Balally Cottages, Sandyford Road, Sandyford

**MAP NO. 6**

Arkle Square, Brewery Road, Stillorgan

**MAP NO. 7**

Where there is an overlap between Maps 4 & 7, areas are listed in the Map 4 list only.

Marlborough Road, Glenageary  
Killiney

**MAP NO. 9**

Moss Cottages, Enniskerry Road, Kiltiernan  
Foxrock

**MAP NO. 10**

Killiney

\*The narrow linear nature of the proposed Metals Candidate ACA presents technical difficulties in graphically representing the feature on the 1:5000 scale Development Plan Maps. The spatial extent of cACA, which stretches from Marine Road, Dún Loaghaire to Barnhill Road, Dalkey is however, denoted by the relevant public right-of-way icons on Maps 3,4, and 7.

**APPENDIX D**  
**INDUSTRIAL HERITAGE SURVEY**

## Industrial Heritage Survey

Site Number (and map)	Description	Location
4 (22a)	Weir	Spans river Dodder to east of Orwell Road
24(22b)	Aqueduct	Within open space on southern side of Dodder between Milltown and Clonskeagh
30 (22b)	Letter Box	At junction of Whitethorn Road and Clonskeagh Road
48 (22b)	Letter Box	On Clonskeagh Road to north of junction with Wynnsward Drive
53 (22b)	Letter Box	On building on northern side of Foster's Avenue at junction with Roebuck Road
71 (22d)	Letter Box	On Sweetman Avenue adjacent to rear entrance to Churchtown House
91 (22d)	Letter Box	On southern side of Upper Kilmacud Road, Stillorgan
104 (22d)	Letter Box	On western side of Goatstown Rd, to north of junction with Taney Road
110 (22e)	Letter Box	Adjacent to gateway to Marley Park
118 (22e)	Bridge	On Kilmashogue Lane to south of junction with College Road.
199 (23a)	Letter box	Letter box if set into pavement near to roadside edge, on Mount Merrion Avenue, opposite junction with Cross Avenue.
206 (23a)	Milestone	At edge of footpath in Main Street, Blackrock, adjacent to the Blackrock Shopping Centre.
238 (23c)	Letter Box	On footpath on Avoca Avenue, at junction with Avoca Road
354 (23g)	Milestone	On old Bray Road at Cornelscourt
374 (23g)	Milestone	Milestone is built into the front garden wall of a house and is concealed beneath a heavy growth of ivy
417 (23h)	Letter Box	On Ballinclea Road at the triangle in the junction between Ballinclea Road and Killiney Road
575 (25f)	Letter Box	Glencullen
576 (25f)	Roadside Pump	Glencullen
654 (26b)	Bridge	Southern side of the main road at Louglinstown
678 (26c)	Boundary Stone	Adjacent to footpath leading to the beach from bridge at Strand Road, Killiney
683 (26c)	Boundary Stone	Military Road at corner of Killiney Hill Road
684 (26c)	Boundary Stone	Military Road at junction with Killiney Hill Road
696 (26c)	Shanganagh battery	On cliff top just to the south of Shanganagh River and Shanganagh waste water treatment plant
710 (26d)	Bridge	Carrying Enniskerry Road over the river at Kiltiernan
775 (26e)	Waterworks	Walled enclosure on hillside containing a deep concrete tank through which the water runs. There is the shell of a caretakers house adjacent
777 (26e)	Letter Box	At roadside on east side of Ferndale Road, opposite Rathmichael Church
855 (26h)	Letter Box	At western end of Old Connaught Avenue
857 (26i)	Milestone	On west side of old Dublin Road at Crinken
895 (23d)	Milestone	On western side of Deansgrange Road
927 (22a)	Pillar Letter Box	On eastern side of Orwell Road to the south of the Dodder



<b>Site Number (and map)</b>	<b>Description</b>	<b>Location</b>
932 (22b)	Boundary Stone	On northern side of Orwell Road
944 (22e)	Letter Box	Ballinteer Road opposite junction with Lynwood
948 (22f)	Letter Box	On forecourt of shops at Lamb's Cross
958 (23c)	Letter Box	Top of Temple Hill, at junction with Temple Crescent
965 (23d)	Letter Box	Adelaide Road, Glenageary, adjacent to railway bridge
967 (23d)	Letter Box	Seapoint Avenue at junction with Seafield Avenue
970 (23e)	Railway Bridge	Castle Park Road, adjacent to Metals
974 (23g)	Letter Box	South side of Pottery Road
976 (23h)	Letter Box	North side of Sorrento Road
979 (23h)	Pumping station	Above Dalkey Avenue on the Metals
980 (23h)	Water Tank	Above Dalkey Avenue on the Metals
983 (25b)	Water Tap	On eastern side of Stepside Hill at Junction with Enniskerry Road
985 (25d)	Water Tap	On eastern side of Ballyedmonduff Road
986 (25f)	Water Pump	On southern side of road leading west from Glencullen crossroads
987 (26a)	Milestone	Kilgobbin Road
988 (26a)	Water Tap	On Ballyogan Road near junction with Glenamuck Road
992 (26c)	Possible Well	On the southern side of Lehaunstown Lane
994 (26c)	Ford	In Shanganagh River
995 (26d)	Water Tap	On west side of Glenamuck Road at junction with Enniskerry Road
996 (26d)	Water Pump	On south side of Enniskerry Road, Kiltiernan
999 (26e)	Weighbridge Office	Sutton's Lane, near Ballycorus Road



## **Appendix E**

### **Wind Energy Strategy**

## Wind Energy Strategy

### Introduction

At present, most of Ireland and the world's energy needs are met by fossil fuels; oil, coal and natural gas. Reserves of these fuels are finite, and the present trend of increasing fossil fuel consumption is unsustainable. The emission of greenhouse gases caused by fossil fuel combustion contributes to climate change. The development of wind energy resources, replacing the need for conventional power plants can help to conserve limited fossil fuel reserves, reduce environmental damage and slow the rate of climate change.

It is acknowledged that Ireland has a wind resource that is among the richest in Europe. This is mainly concentrated in the mountainous and coastal areas where landscape quality and environmental designations can often be of considerable significance. This, in many cases, leads to significant land use planning conflicts, which require careful resolution.

Dún Laoghaire-Rathdown County Council recognises the need to reduce dependence on fossil fuels for energy generation, and supports the development of renewable resources.

### 1.1 County Description

The County is framed by its coastal and upland landscapes and the range of landscape character areas between the mountains and the sea testify to the variety of those landscapes in what is the smallest administrative County in Ireland. The coast and the Dublin Mountains are both significant to the identity of the County.

The 17km coastline of Dún Laoghaire-Rathdown is diverse varying from rocky headlands with a variety of inlets, long established harbours and high quality beaches. The Dublin Mountains form a distinct south-western edge to the Dublin conurbation, acting as an accessible resource for both active and passive recreational pursuits.

The Dublin Mountains to the southwest of the County rise in excess of 500m in some places - the peaks of Two Rock, Glendoo and Glencullen Mountains. In terms of wind speed intensity, these locations offer the most obvious potential for wind energy generation in the County.

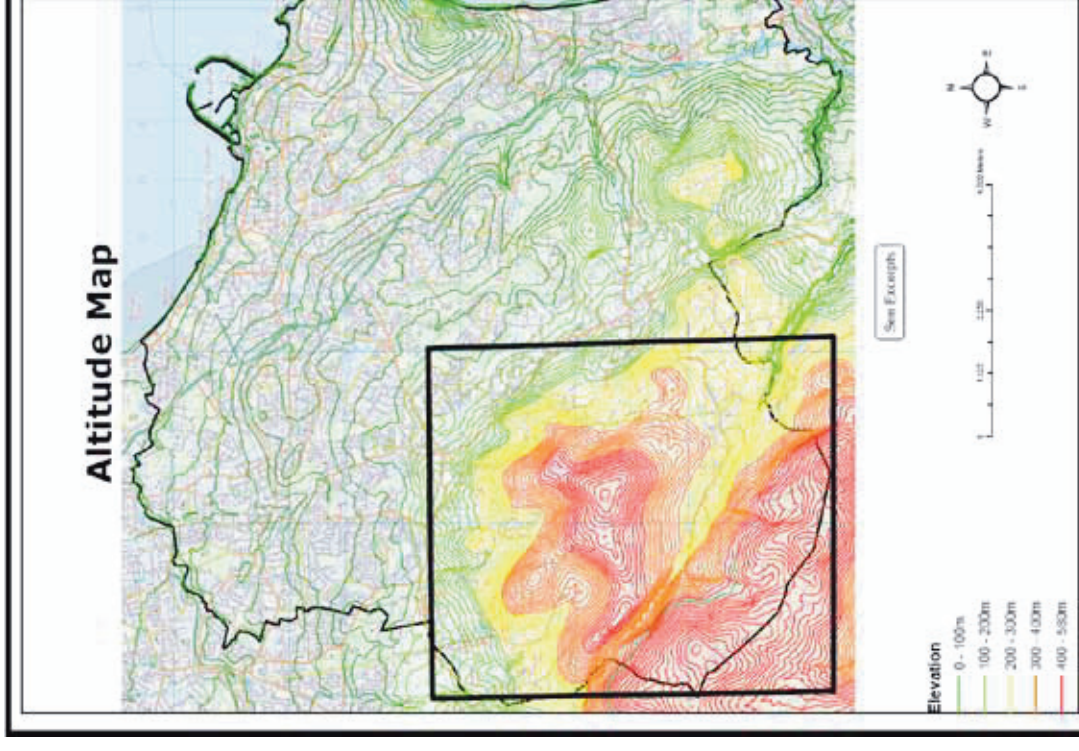

## 1.2 Policy Context

### 1.2.1 National

Development of alternative energy sources is a priority at National and European level for both environmental and energy policy reasons. The context in Ireland is set by Government policies for the provision of electricity from renewable and indigenous sources in line with official European and United Nations targets for reducing dependency on fossil fuels and emission of greenhouse gases.

The 'Wind Energy Development Guidelines' issued by the Department of the Environment, Heritage and Local Government in 2006 aim to offer advice to Planning Authorities on planning for wind energy through the Development Plan process and in determining applications for planning permission. They also provide a sample methodology for the identification of suitable locations for wind energy development within their boundaries and the treatment of planning applications for wind energy development proposals. The Guidelines are also to be used as a useful guide for developers and the wider public when considering wind energy developments.

### 1.2.2 County Level General

The Council recognises the importance of wind energy, as per Policy G3 & G4, in fulfilment of its overall policy to support the National Climate Change Strategy (Policy G1). These policies state:

#### **Policy G3: Renewable Energy**

*It is Council policy to recognise the importance of wind energy – both on-shore and offshore, when carried out in an environmentally acceptable manner.*

#### **Policy G4: Wind Energy**

*To encourage relatively small-scale wind energy developments within urban and industrial areas, and for small community-based proposals provided they do not negatively impact upon the environmental quality or residential amenity of the area.*

The aspirations for renewable energy must be balanced with the requirements to preserve natural resources throughout the County as amenity assets as set out in the County Development Plan as follows:

#### **(I) Recreation and Amenity Policies**

##### **Policy LHB2: High Amenity Zones**

*It is Council policy to conserve and enhance existing High Amenity zones and to seek to manage these and other areas to absorb further recreational uses and activity without damaging the amenities that affords them their special character.*

##### **Policy LHB5: Heritage and Protection of the Environment**

*It is Council policy to protect and conserve the environment including, in particular, the architectural, archaeological and natural heritage of the County and to conserve, manage and protect nationally important and EU designated sites including Special Protection Areas, Proposed Candidate Special Areas of Conservation and Proposed Natural Heritage Areas.*

##### **Policy LHB8: Special Protection Area (Birds), Proposed Natural Heritage Areas and Candidate Special Areas of Conservation**

*It is Council policy to protect and preserve areas designated as Proposed Natural Heritage Areas, proposed Candidate Special Areas of Conservation, and Special Protection Areas (Birds)*

##### **Policy LHB9: Non-Designated Areas of Biodiversity Importance**

*It is Council policy to protect and promote the conservation of Biodiversity in areas of natural heritage importance outside designated areas. In implementing this policy regard shall be had to the recommendations and objectives of the Green City Guidelines (2008).*

##### **Policy LHB23: Dublin Mountains Strategic Plan**

*It is Council policy to support the vision and objectives of Dublin Mountains Strategic Plan for Development of Outdoor Recreation (2007-2017) including the formation of a Dublin Mountain Way.*

##### **Policy LHB24: Public Rights of Way**

*It is Council policy to:*

- *Preserve for the common good all existing public rights of way which contribute to general amenity.*
- *Create new rights of way or extend or enhance existing rights of way in the interest of amenity.*

**Policy LHB25: Recreation Access Routes**

*It is Council policy to preserve all Recreation Access Routes which contribute to general amenity.*

**Policy LHB26: National Park**

*It is the policy of the Council to cooperate in the establishment of a Wicklow Mountains National Park.*

**Policy LHB27: Trails, Hiking and Walking Routes**

*It is Council policy to promote the development of regional and local networks of hiking and walking routes and trails.*

**(ii) Policy on Landscape:****Policy LHB1: Preservation of Landscape Character Areas**

*It is Council policy to continue preserve and enhance the character of the County's landscape in accordance with the recommended strategies as originally outlined in the Landscape Character Assessment (May 2002) and in accordance with the "Draft Guidelines for Landscape and Landscape Assessment" (2000) as issued by the Department of Environment and Local Government.*

**Policy LHB3: Historic Landscape Character Areas**

*In assessing development proposals it is the policy of the Council to have regard to the recommendations and findings of the Historic Landscape Character Assessments (HLCA) undertaken for the urban rural-fringe areas of the County*

**Policy LHB4: Views and Prospects**

*It is Council policy to protect and encourage enjoyment of views and prospects of special amenity value or special interests.*

**Policy LHB14: Geological Sites**

*It is Council policy to protect Geological, Natural Heritage Areas (NHAs) and County Geological Sites (CGS) that become designated during the lifetime of this Plan*

**(iii) Policy on Built Heritage****Policy AH1: Protection of Archaeological Heritage**

*It is Council policy to protect archaeological sites, National Monuments (and their setting), which have been identified in the Record of Monuments and Places (RMP), whilst at the same time reviewing and assessing the feasibility of improving public accessibility to sites and monuments under the direct ownership or control of the Council.*

**Policy AH8: Industrial Heritage**

*It is Council policy to promote the marketing and interpretation of industrial heritage sites and to encourage public awareness and appreciation of this heritage with a view to optimising its tourism potential.*

**Policy AR 1: Protection of the Architectural Heritage**

*It is Council policy to compile and maintain a Record of Protected Structures and will include in the Record every structure or parts of such structures which, in the Planning Authority's opinion, are of special architectural, historical, archaeological, artistic, cultural, scientific, social or technical interest. The Council will ensure that interventions to Protected Structures shall have regard to the Department of Environment, Heritage and Local Government document "Architectural Heritage Protection Guidelines for Planning Authorities" (2004)*

**Policy AR 5: Protection of Coastline Heritage**

*It is Council policy to promote the retention of features of the County's coastal heritage where these contribute to the character of the area.*

## 1.3 Analysis of Suitable Areas for Wind Energy

### 1.3.1 Methodology

The methodology adopted for this study is largely derived from the 'Wind Energy Planning Guidelines' issued by the Department of the Environment, Heritage and Local Government in 2006.

### 1.3.2 Wind Potential

An evaluation of the wind resource for Dún Laoghaire-Rathdown County is presented in mapped figures as part of this report. The data, abstracted from the Wind Atlas 2003 prepared by Sustainable Energy Ireland (SEI) illustrates the 'constrained wind resource' for the county at 75m above ground level. The SEI provides data on wind speeds at 50m, 75m and 100m above ground level, to provide an indication of present and future potential. The decision to use the 75m wind speed potential for the analysis is on the basis it represents the median wind speed potential and that the relative difference between the 75m and 100m potential is marginal. The 'constrained wind speed' is presented on a County Map (see map 2). The areas in which the wind speeds are sufficient for harnessing of wind energy encompass those areas with an average wind speed in excess of 8 metres per second, and will be referred to as the 'Area of Potential' in this report.

As can be seen in Map 2, the areas of highest wind speed intensity are in the southwest quadrant of the County, focussed on the peaks of Two Rock, Glendoo and Glencullen Mountain. The remainder of the County has generally low average wind speeds, from 3-7 metres per second and would not be considered viable for commercial wind energy production.

It is intended to focus on the assessment of the 'Area of Potential' for wind energy and to balance the potential of the area for wind energy generation with potential impacts on the natural and built heritage – focusing cumulatively on:

- Areas of environmental designation
- Landscape Character Area
- Archaeological Heritage
- Architectural Heritage
- Protected Views and Prospects
- Residential Amenity

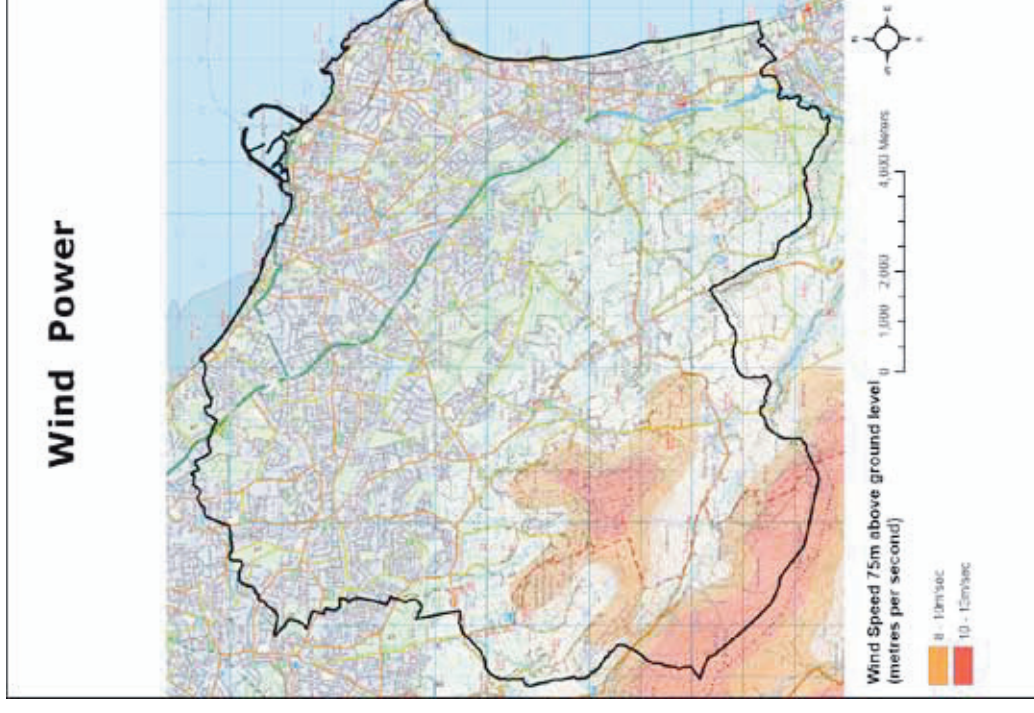

Map 2: Wind Speeds measured at 75m above ground level.