

Stillorgan

Local Area Plan 2018 – 2024

Maps

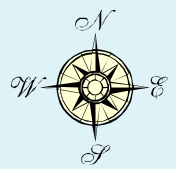

Local Area Plan Boundary

Stillorgan Local Area Plan

LOCATION WITHIN DÚN LAOGHAIRE-RATHDOWN

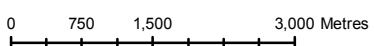

Includes Ordnance Survey Ireland data reproduced under OSI Licence number 2013-2015/CCMA/ Dun Laoghaire-Rathdown County Council. Unauthorised reproduction infringes Ordnance Survey Ireland and Government of Ireland copyright. © - Ordnance Survey Ireland, 2017

Planning and Human Resources Department
M Henchy
Director



| | |
|--------------------------|------------------------|
| Senior Planner: D Irvine | Chief Tech: M. Hevehan |
| Prepared By: C Fulcher | Drawn By: MHEVEHAN |
| Date: September 2018 | Scale: 1:80,000 |
| Map 1 | |

Map 2 Core Strategy Map



- Major Centre
- Secondary Centre
- Future Development Area

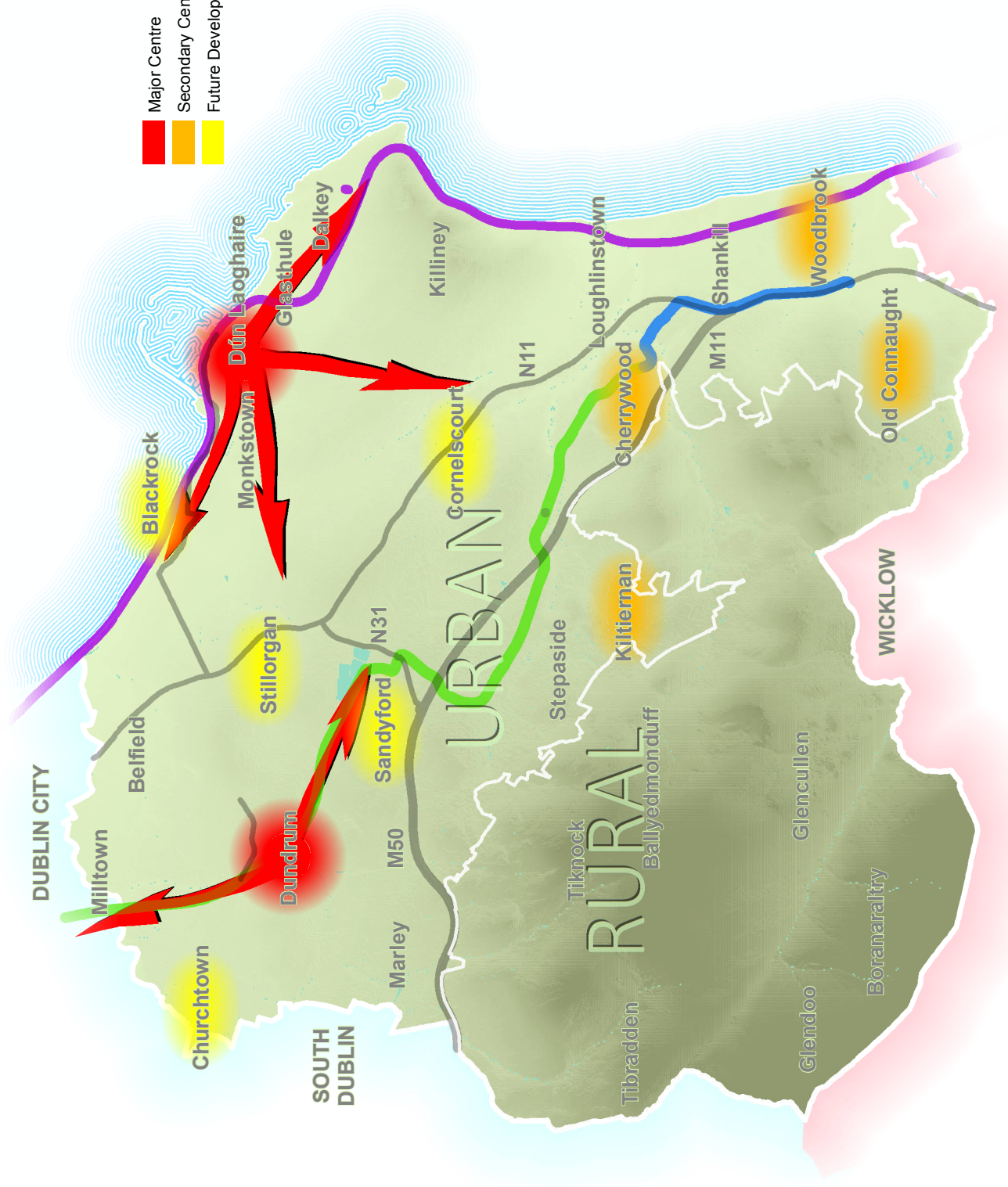

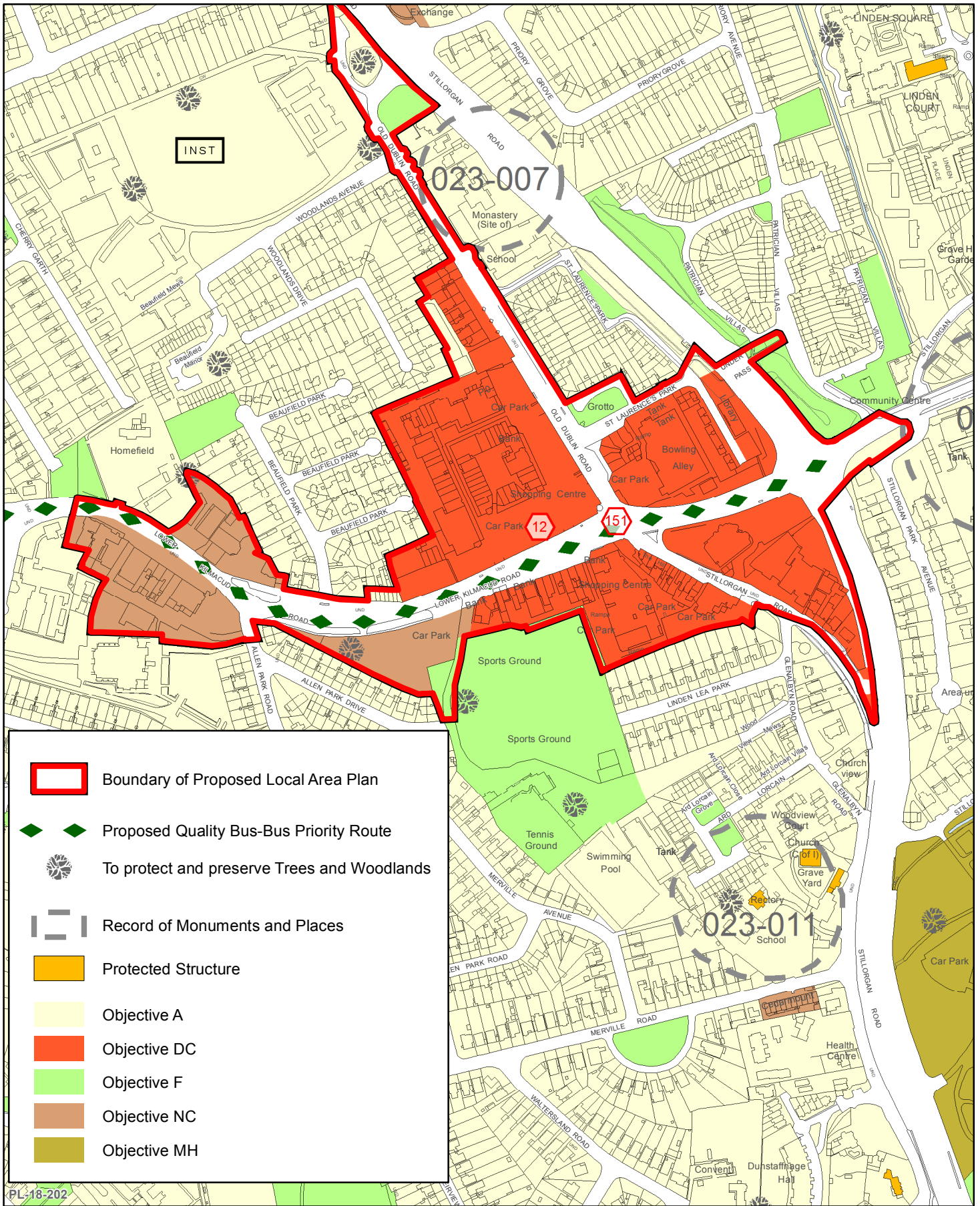

Stillorgan Local Area Plan

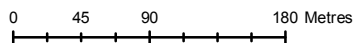

Includes Ordnance Survey Ireland data reproduced under OSI Licence number 2013-2015/CCMA/ Dun Laoghaire-Rathdown County Council. Unauthorised reproduction infringes Ordnance Survey Ireland and Government of Ireland copyright. © - Ordnance Survey Ireland, 2017

EXTRACT FROM COUNTY DEVELOPMENT PLAN

Planning and Human Resources Department

M Henchy
Director



Senior Planner: D Irvine

Prepared By: C Fulcher

Date: September 2018

Chief Tech: M. Hevehan

Drawn By: MHEVEHAN

Scale: 1:5,000

Map 3

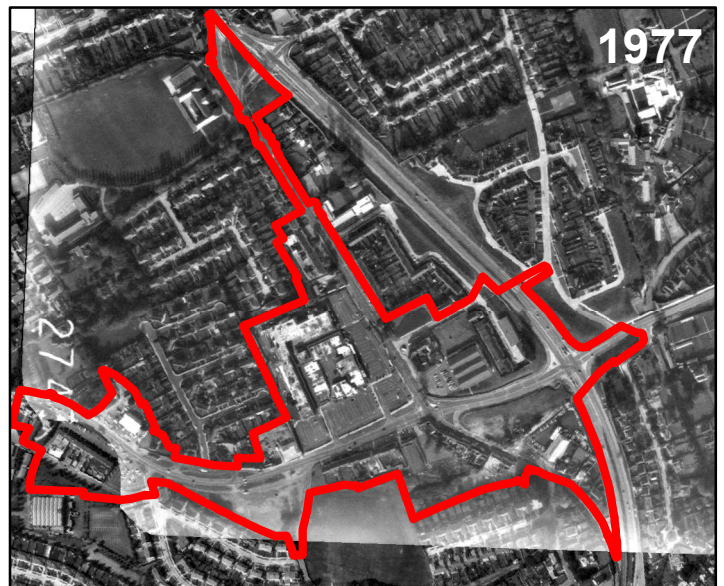
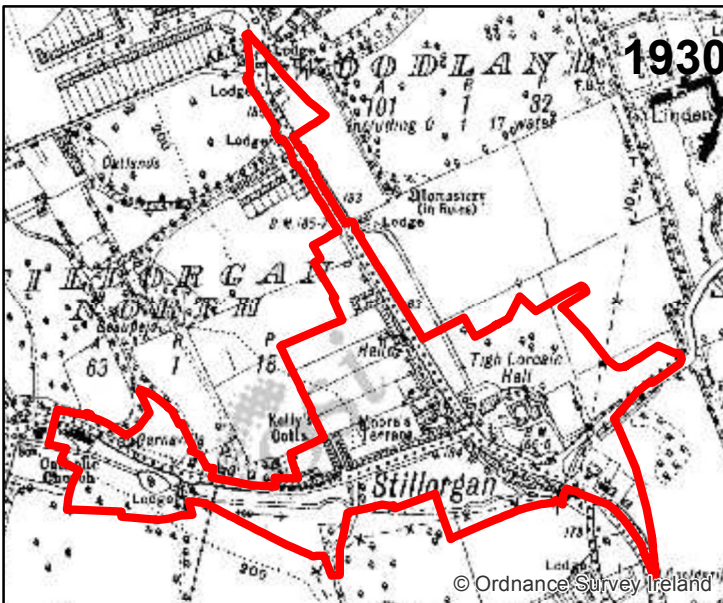
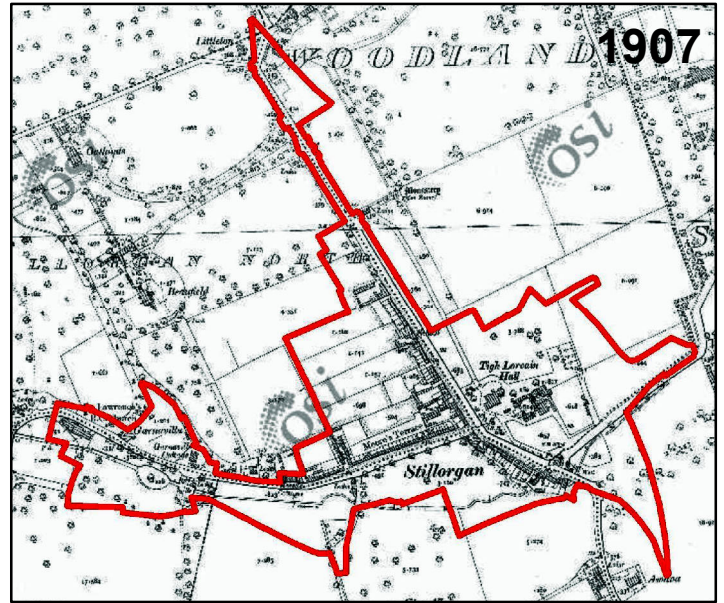
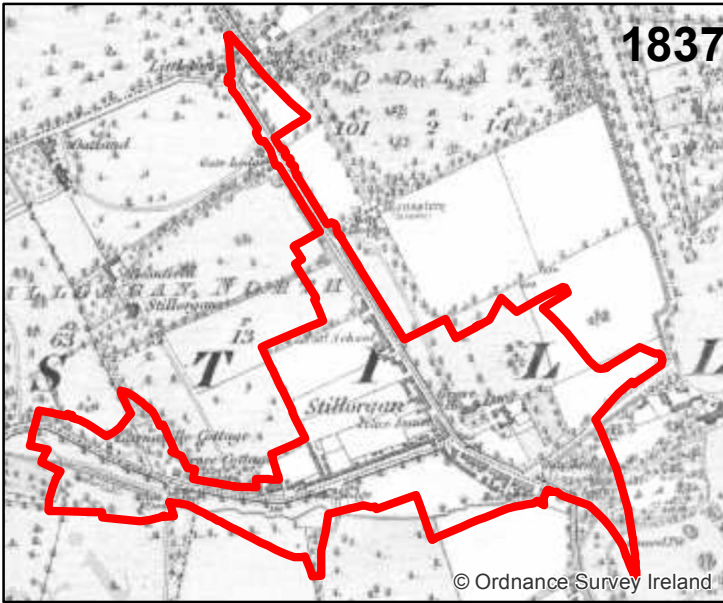

Stillorgon Local Area Plan

HISTORIC & ORTHOPHOTOGRAPHIC MAPS

Not to Scale

Includes Ordnance Survey Ireland data reproduced under OSI Licence number 2013-2015/CCMA/ Dun Laoghaire-Rathdown County Council. Unauthorised reproduction infringes Ordnance Survey Ireland and Government of Ireland copyright. © - Ordnance Survey Ireland, 2017

Planning and Human Resources Department

M Henchy
Director



Senior Planner: D Irvine

Prepared By: C Fulcher

Date: September 2018

Chief Tech: M. Hevehan

Drawn By: C Fulcher

Scale: NTS

Map 4

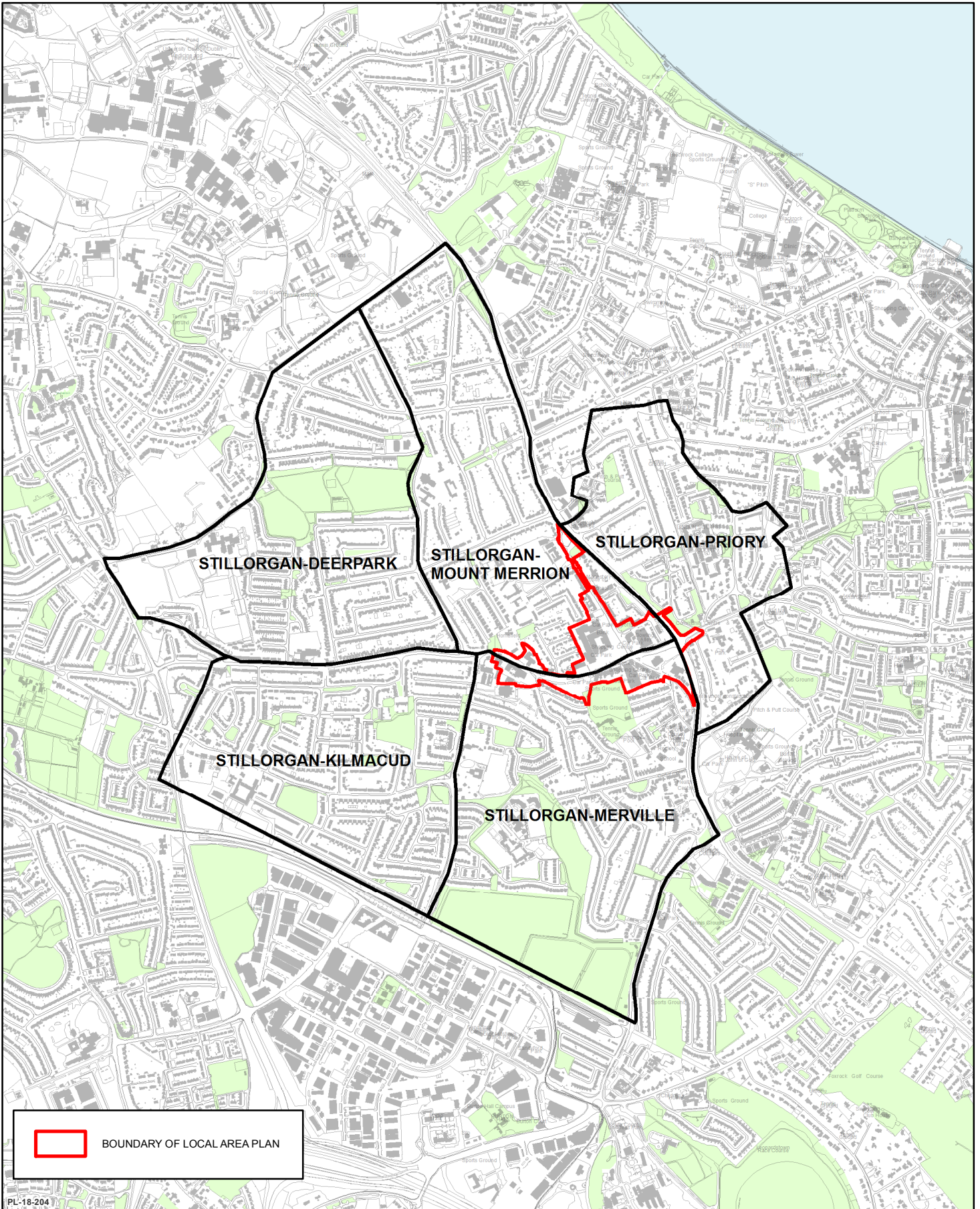

 BOUNDARY OF LOCAL AREA PLAN

PL-18-204

Stillorgan Local Area Plan

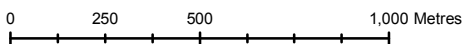

Includes Ordnance Survey Ireland data reproduced under OSI Licence number 2013-2015/CCMA/ Dun Laoghaire-Rathdown County Council. Unauthorised reproduction infringes Ordnance Survey Ireland and Government of Ireland copyright. © - Ordnance Survey Ireland, 2017

ELECTORAL DIVISIONS

Planning and Human Resources Department

M Henchy
Director



Senior Planner: D Irvine

Prepared By: C Fulcher

Date: September 2018

Chief Tech: M. Hevehan

Drawn By: MHEVEHAN

Scale: 1:20,000

Map 5

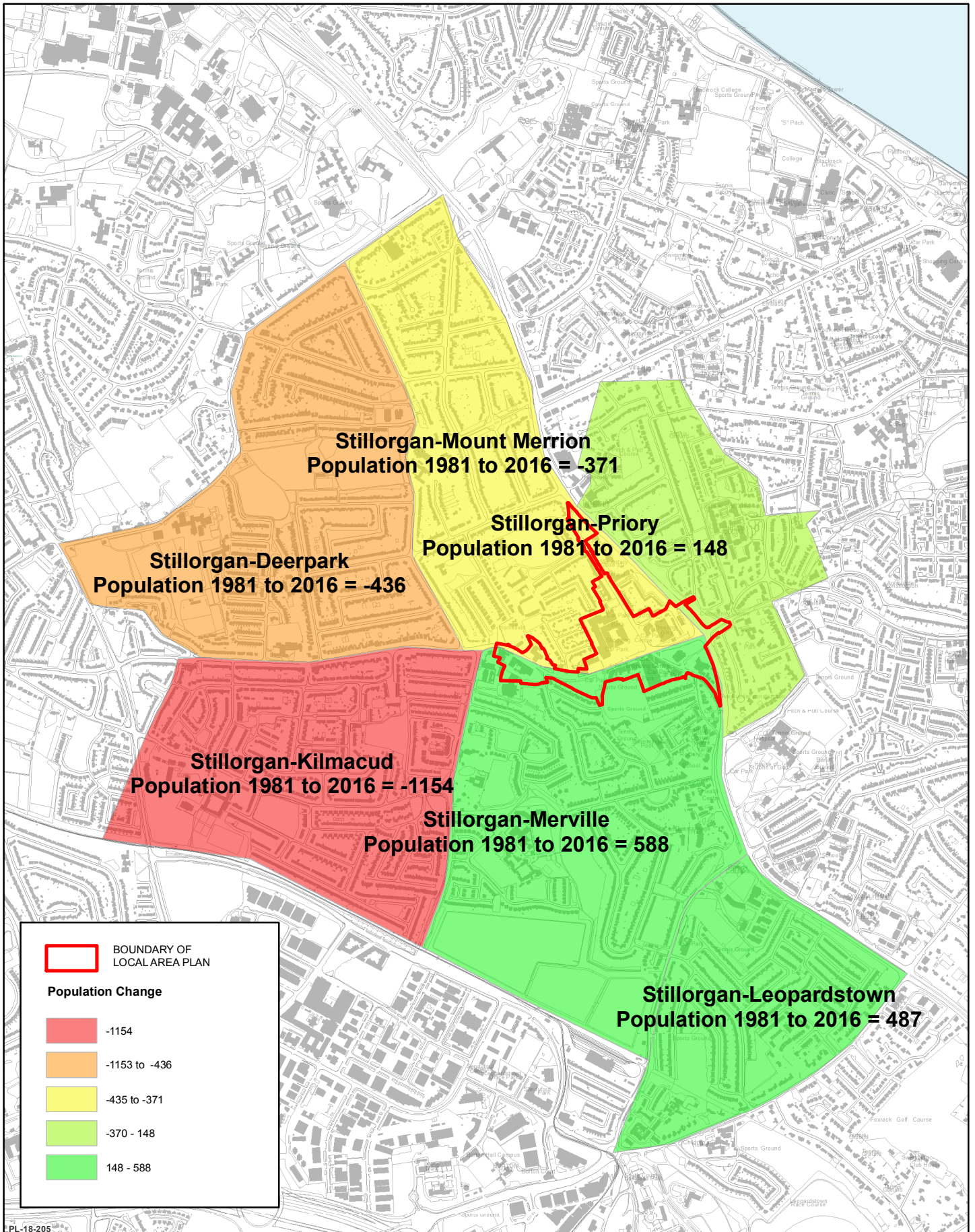

PL-18-205

Stillorgan Local Area Plan

0 250 500 1,000 Metres

Includes Ordnance Survey Ireland data reproduced under OSI Licence number 2013-2015/CCMA/ Dun Laoghaire-Rathdown County Council. Unauthorised reproduction infringes Ordnance Survey Ireland and Government of Ireland copyright. © - Ordnance Survey Ireland, 2017

Planning and Human Resources Department

M Henchy
Director



Comhairle Contae Dubhlinne

STILLORGAN: 35 YEAR POPULATION TREND

Stillorgan - Population Change 1981 to 2016

| | |
|--------------------------|------------------------|
| Senior Planner: D Irvine | Chief Tech: M. Hevehan |
| Prepared By: C Fulcher | Drawn By: MHEVEHAN |
| Date: September 2018 | Scale: 1:18,000 |
| Map 6 | |

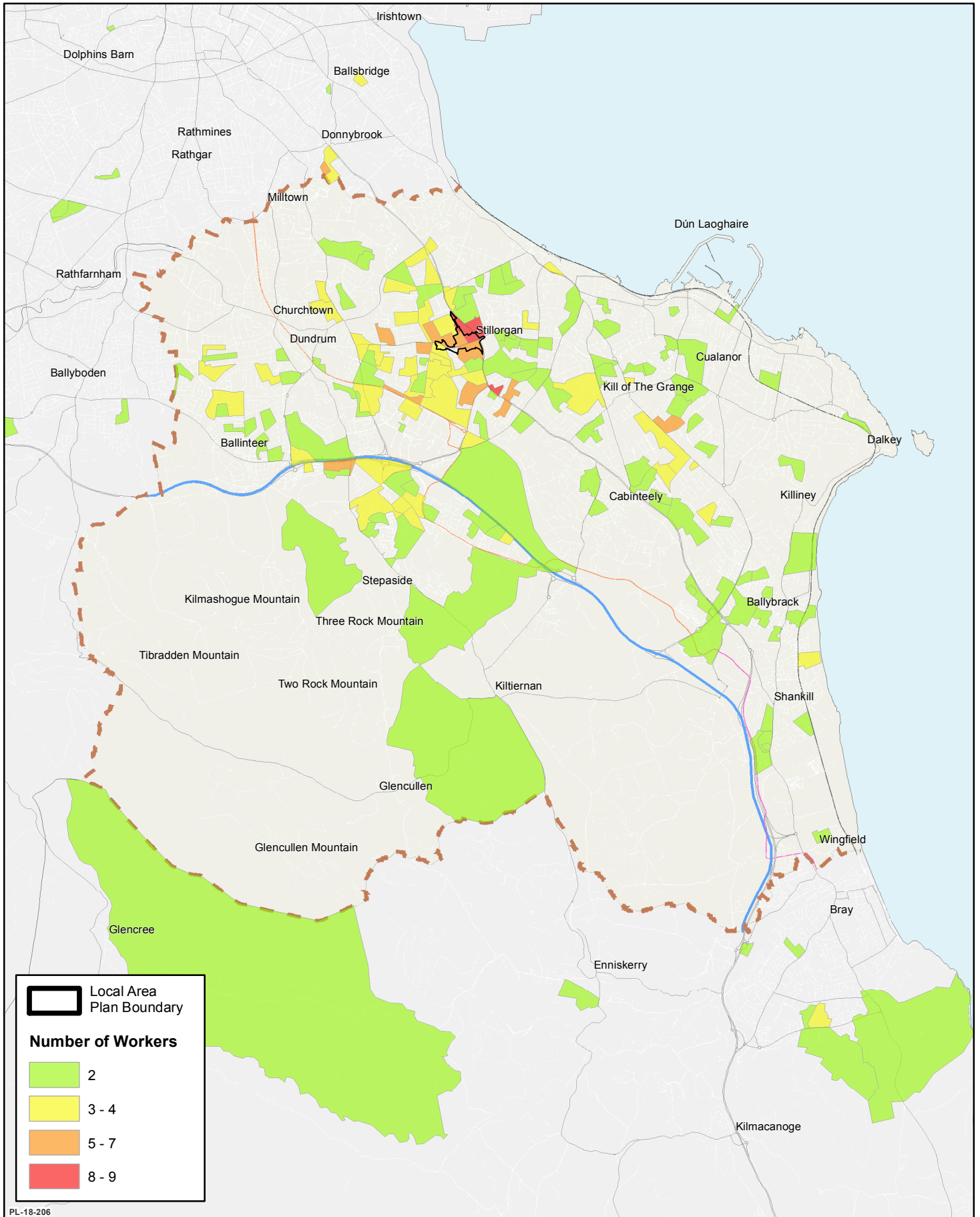

Local Area Plan Boundary

Number of Workers

- 2
- 3 - 4
- 5 - 7
- 8 - 9

PL-18-206

Stillorgan Local Area Plan

0 750 1,500 3,000 Metres

Includes Ordnance Survey Ireland data reproduced under OSI Licence number 2013-2015/CCMA/ Dun Laoghaire-Rathdown County Council. Unauthorised reproduction infringes Ordnance Survey Ireland and Government of Ireland copyright. © - Ordnance Survey Ireland, 2017

WORKERS IN STILLORGAN - PLACE OF RESIDENCE

Planning and Human Resources Department

M Henchy
Director



Senior Planner: D Irvine

Prepared By: C Fulcher

Date:
September 2018

Chief Tech: M. Hevehan

Drawn By: M Hennessy

Scale:
NTS

Map 7

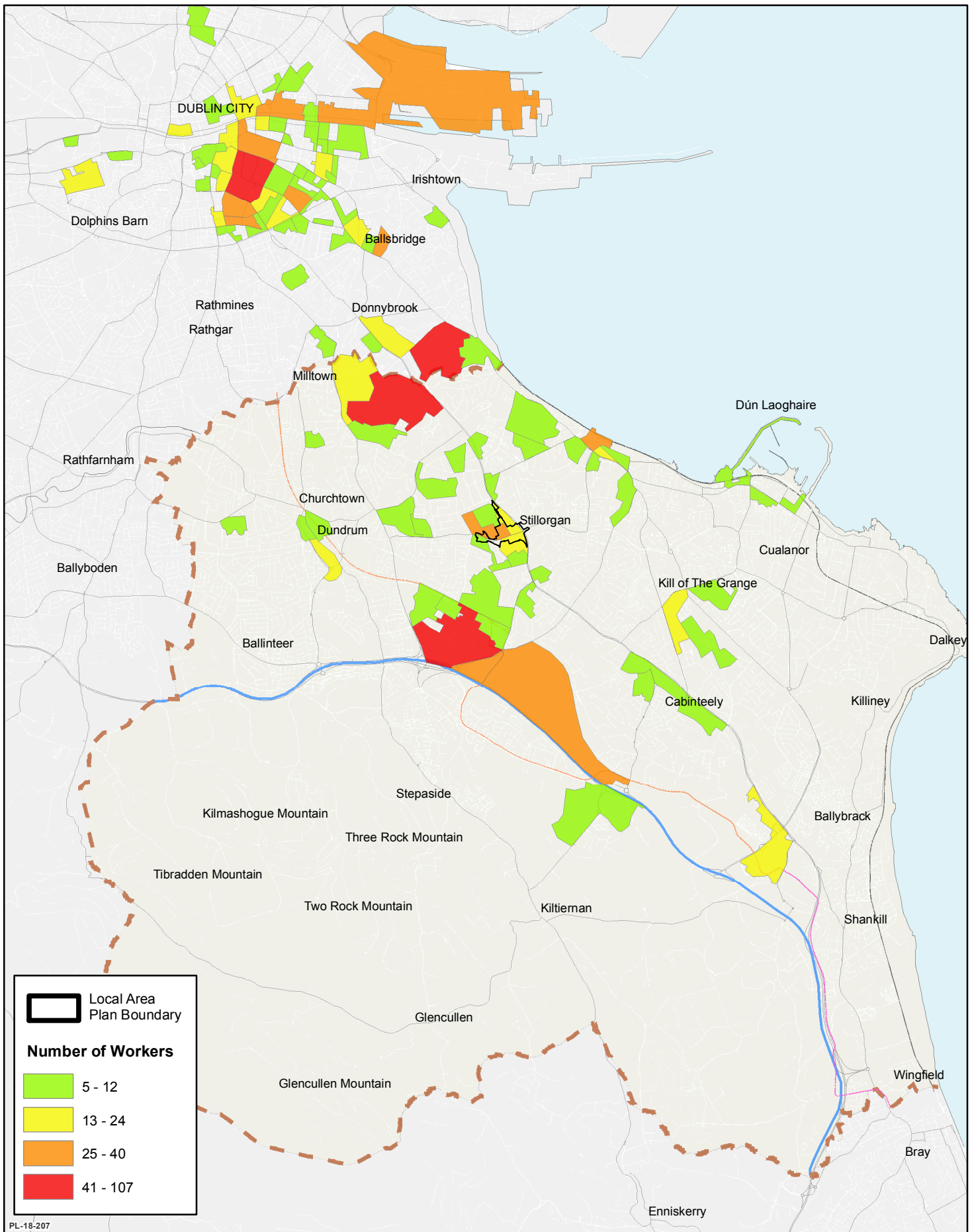

PL-18-207

Stillorgan Local Area Plan

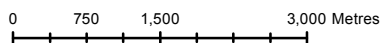

Includes Ordnance Survey Ireland data reproduced under OSI Licence number 2013-2015/CCMA/ Dun Laoghaire-Rathdown County Council. Unauthorised reproduction infringes Ordnance Survey Ireland and Government of Ireland copyright. © - Ordnance Survey Ireland, 2017

PLACE OF WORK FOR RESIDENTS OF STILLORGAN

Planning and Human Resources Department

M Henchy
Director



Senior Planner: D Irvine

Prepared By: C Fulcher

Date:
September 2018

Chief Tech: M. Hevehan

Drawn By: M Hennessy

Scale:
NTS

Map 8

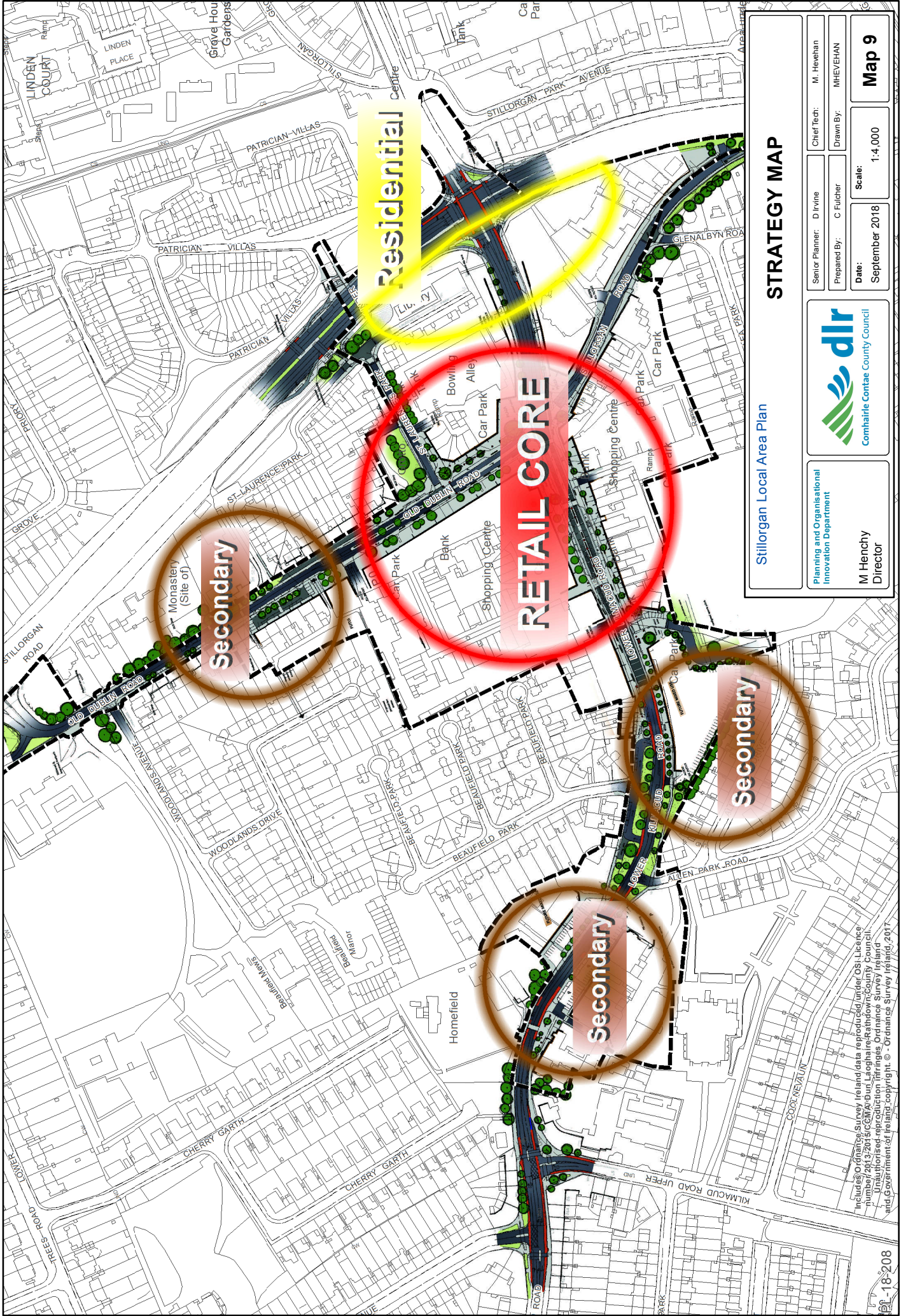

STILLORGAN Local Area Plan

STRATEGY MAP

Senior Planner: D Irvine Chief Tech: M. Hevahan
 Prepared By: C Fulcher Drawn By: MHEVEHAN

Date: September 2018 Scale: 1:4,000

Map 9

Planning and Organisational Innovation Department

dlr
 Comhairle Contae County Council

M Henchy
 Director

Includes Ordnance Survey Ireland data reproduced under OS Licence number 2013/2015/CCM/A/Dub, Laoighaire-Rathdown County Council. Unauthorised reproduction infringes Ordnance Survey Ireland and Government of Ireland copyright. © Ordnance Survey Ireland, 2017

Commuting by Public Transport - 2016 Census

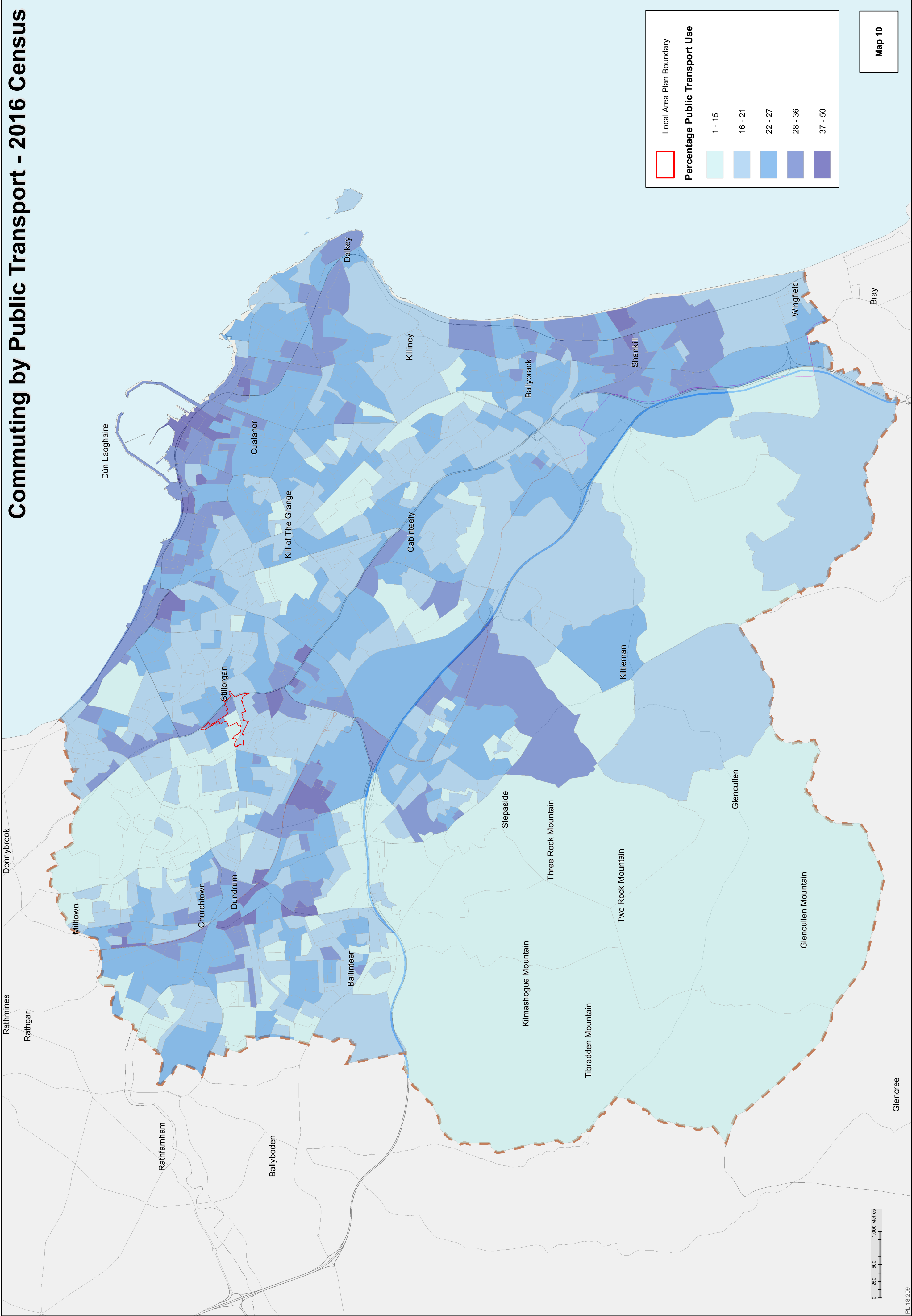

Local Area Plan Boundary

Percentage Public Transport Use

| |
|---------|
| 1 - 15 |
| 16 - 21 |
| 22 - 27 |
| 28 - 36 |
| 37 - 50 |

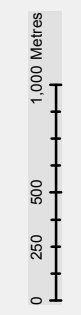

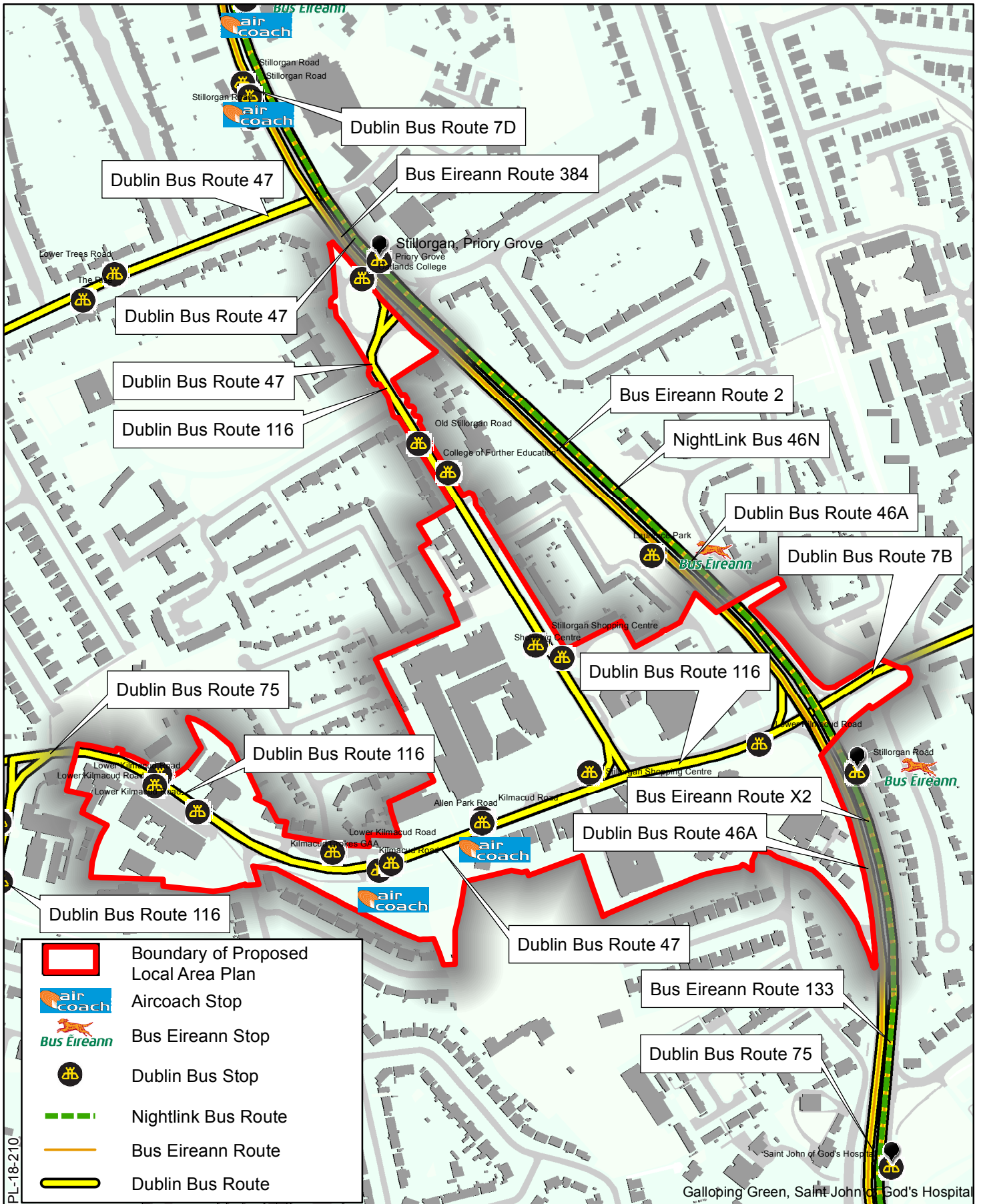

Stillorgnan Local Area Plan

0 62.5 125 250 Metres

Includes Ordnance Survey Ireland data reproduced under OSI Licence number 2013-2015/CCMA/ Dun Laoghaire-Rathdown County Council. Unauthorised reproduction infringes Ordnance Survey Ireland and Government of Ireland copyright. © - Ordnance Survey Ireland, 2017

Public Transport Map

| | | | | |
|---|--|----------------|--------------------------|------------------------|
| Planning and Human Resources Department |  | | Senior Planner: D Irvine | Chief Tech: M. Hevehan |
| M Henchy Director | Comhairle Contae County Council | | Prepared By: C Fulcher | Drawn By: D Lowry |
| | Date: September 2018 | Scale: 1:5,000 | Map 11 | |

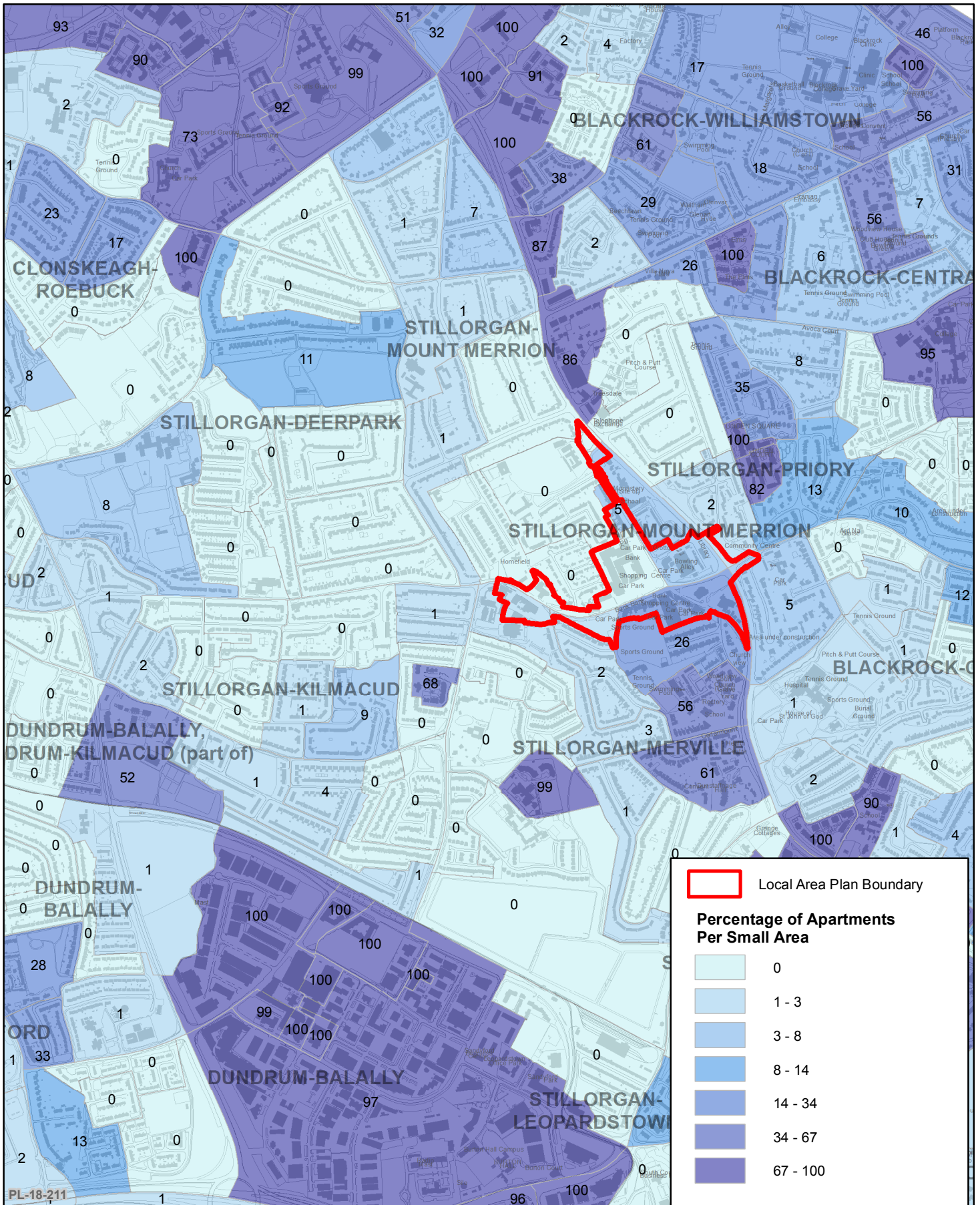

Stillorgan Local Area Plan

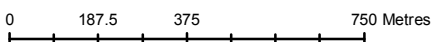

Includes Ordnance Survey Ireland data reproduced under OSI Licence number 2013-2015/CCMA/ Dun Laoghaire-Rathdown County Council. Unauthorised reproduction infringes Ordnance Survey Ireland and Government of Ireland copyright. © - Ordnance Survey Ireland, 2017

PERCENTAGE OF APARTMENTS PER SMALL AREA

Planning and Human Resources Department

M Henchy
Director



Senior Planner: D Irvine

Chief Tech: M. Hevehan

Prepared By: C Fulcher

Drawn By: MHEVEHAN

Date: September 2018

Scale: 1:16,000

Map 12

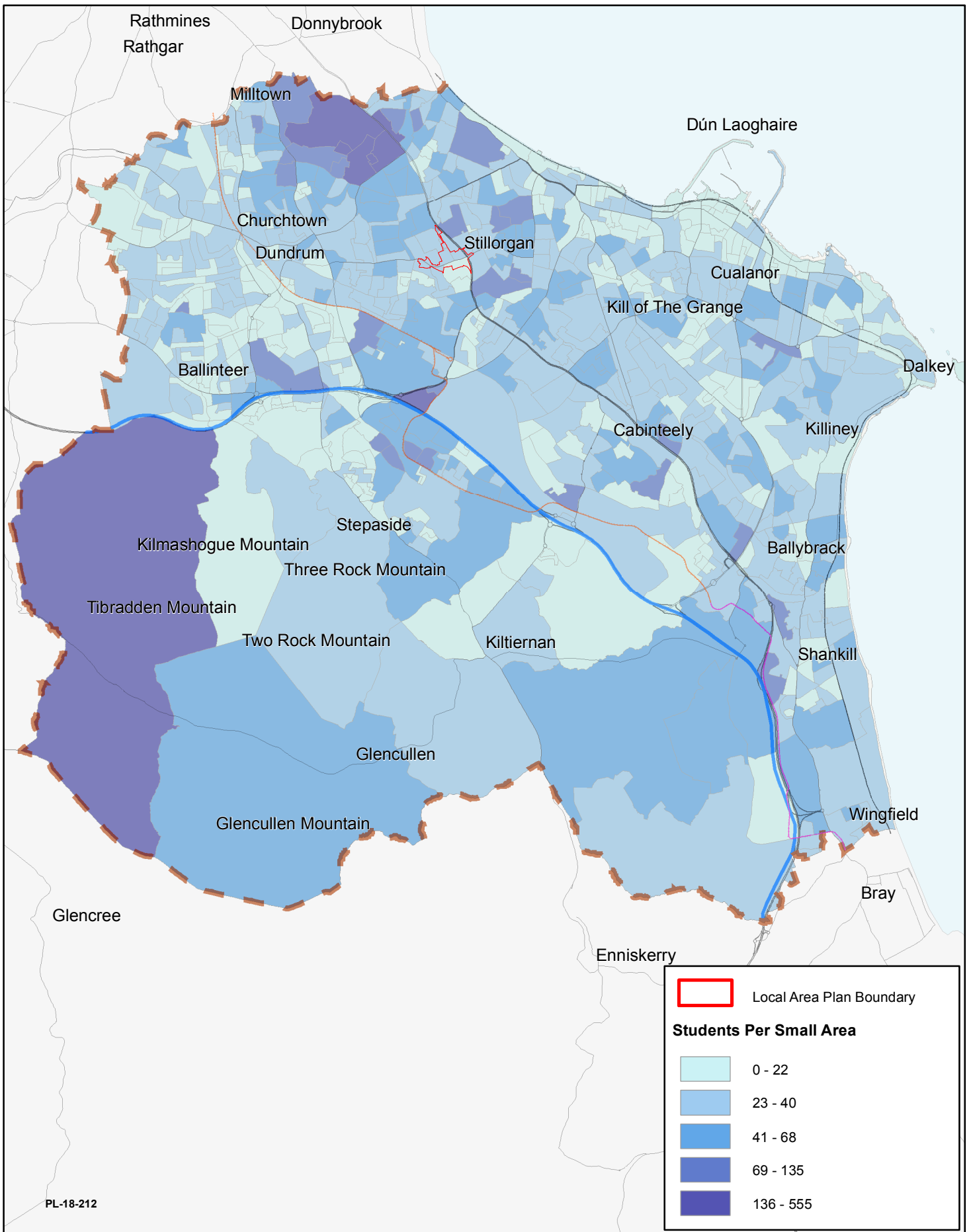

Local Area Plan Boundary

Students Per Small Area

| | |
|---------------|-----------|
| Lightest Blue | 0 - 22 |
| Light Blue | 23 - 40 |
| Medium Blue | 41 - 68 |
| Dark Blue | 69 - 135 |
| Dark Purple | 136 - 555 |

PL-18-212

Stillorgán Local Area Plan

0 750 1,500 3,000 Metres

Includes Ordnance Survey Ireland data reproduced under OSI Licence number 2013-2015/CCMA/ Dun Laoghaire-Rathdown County Council. Unauthorised reproduction infringes Ordnance Survey Ireland and Government of Ireland copyright. © - Ordnance Survey Ireland, 2017

THIRD LEVEL STUDENTS - CENSUS 2016

Planning and Human Resources Department

M Henchy
Director

Comhairle Contae County Council

| | |
|--------------------------|------------------------|
| Senior Planner: D Irvine | Chief Tech: M. Hevehan |
| Prepared By: C Fulcher | Drawn By: MHEVEHAN |
| Date: September 2018 | Scale: 1:75,000 |
| Map 13 | |

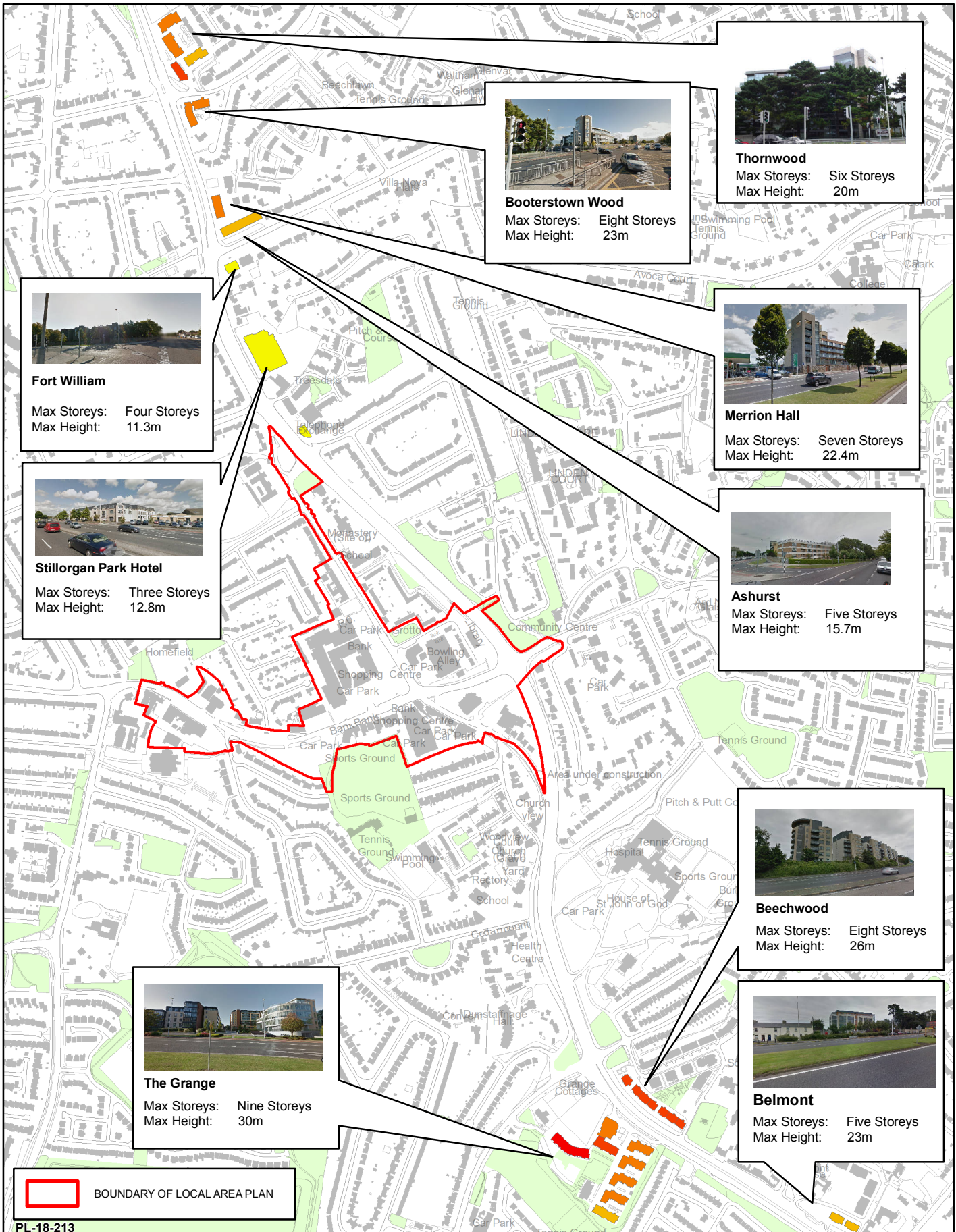

PL-18-213

Stillorgan Local Area Plan

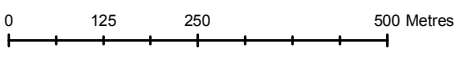

Includes Ordnance Survey Ireland data reproduced under OSI Licence number 2013-2015/CCMA/ Dun Laoghaire-Rathdown County Council. Unauthorised reproduction infringes Ordnance Survey Ireland and Government of Ireland copyright. © - Ordnance Survey Ireland, 2017

BUILDING HEIGHTS - N11 CORRIDOR

Planning and Human Resources Department
M Henchy Director



| | |
|--------------------------|------------------------|
| Senior Planner: D Irvine | Chief Tech: M. Hevehan |
| Prepared By: C Fulcher | Drawn By: MHEVEHAN |
| Date: September 2018 | Scale: 1:10,000 |
| Map 14 | |

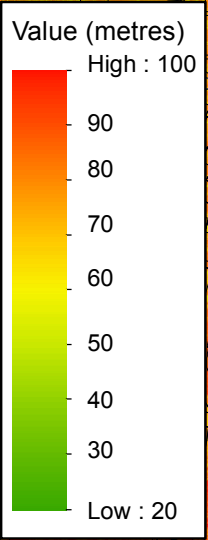
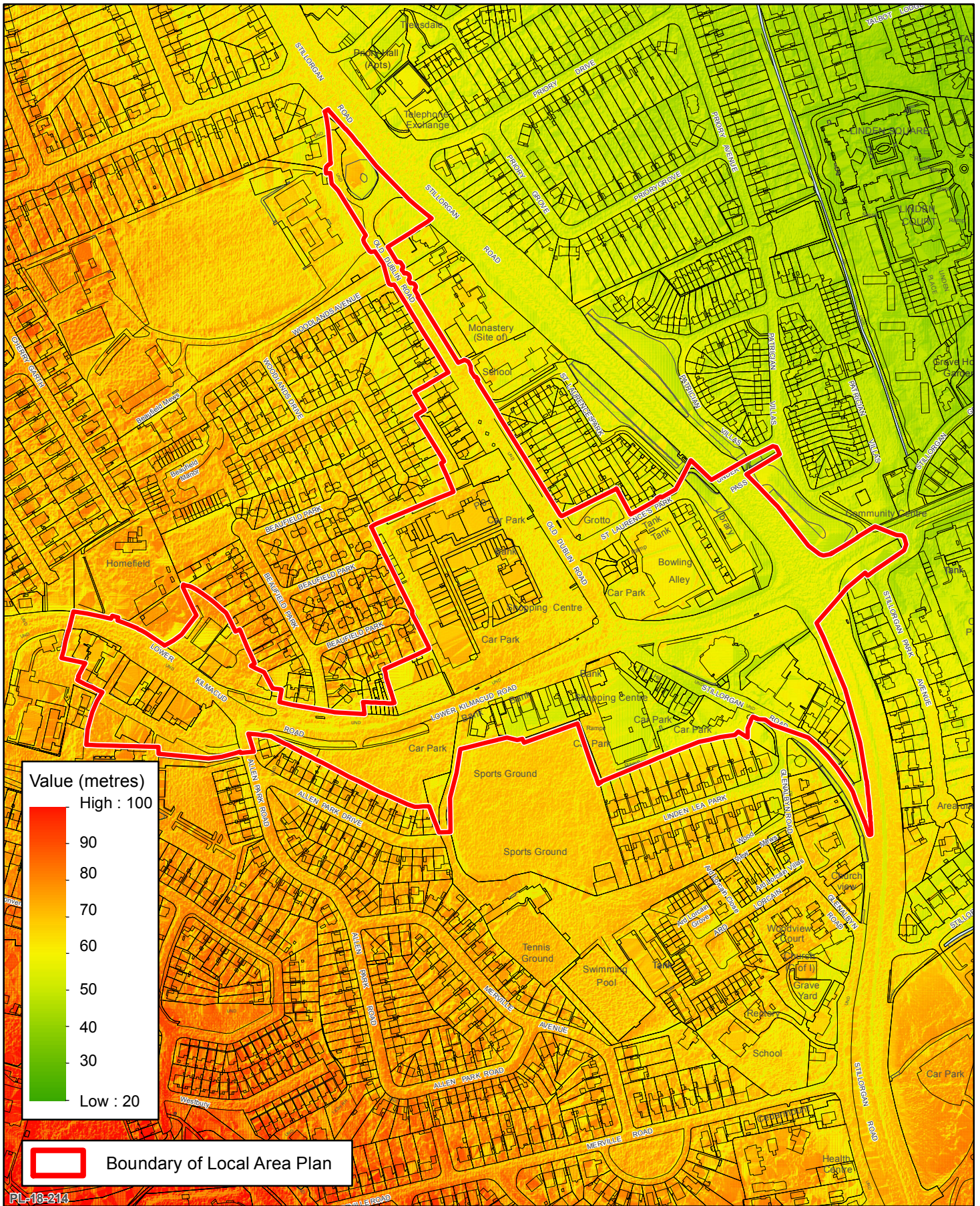

 **Boundary of Local Area Plan**

PL-18-214

Stillorgan Local Area Plan

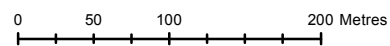

Includes Ordnance Survey Ireland data reproduced under OSI Licence number 2013-2015/CCMA/ Dun Laoghaire-Rathdown County Council. Unauthorised reproduction infringes Ordnance Survey Ireland and Government of Ireland copyright. © - Ordnance Survey Ireland, 2017

TOPOGRAPHY

Planning and Human Resources Department
M Henchy
Director



| | |
|--------------------------|------------------------|
| Senior Planner: D Irvine | Chief Tech: M. Hevehan |
| Prepared By: C Fulcher | Drawn By: MHEVEHAN |
| Date: September 2018 | Scale: 1:5,000 |
| Map 15 | |

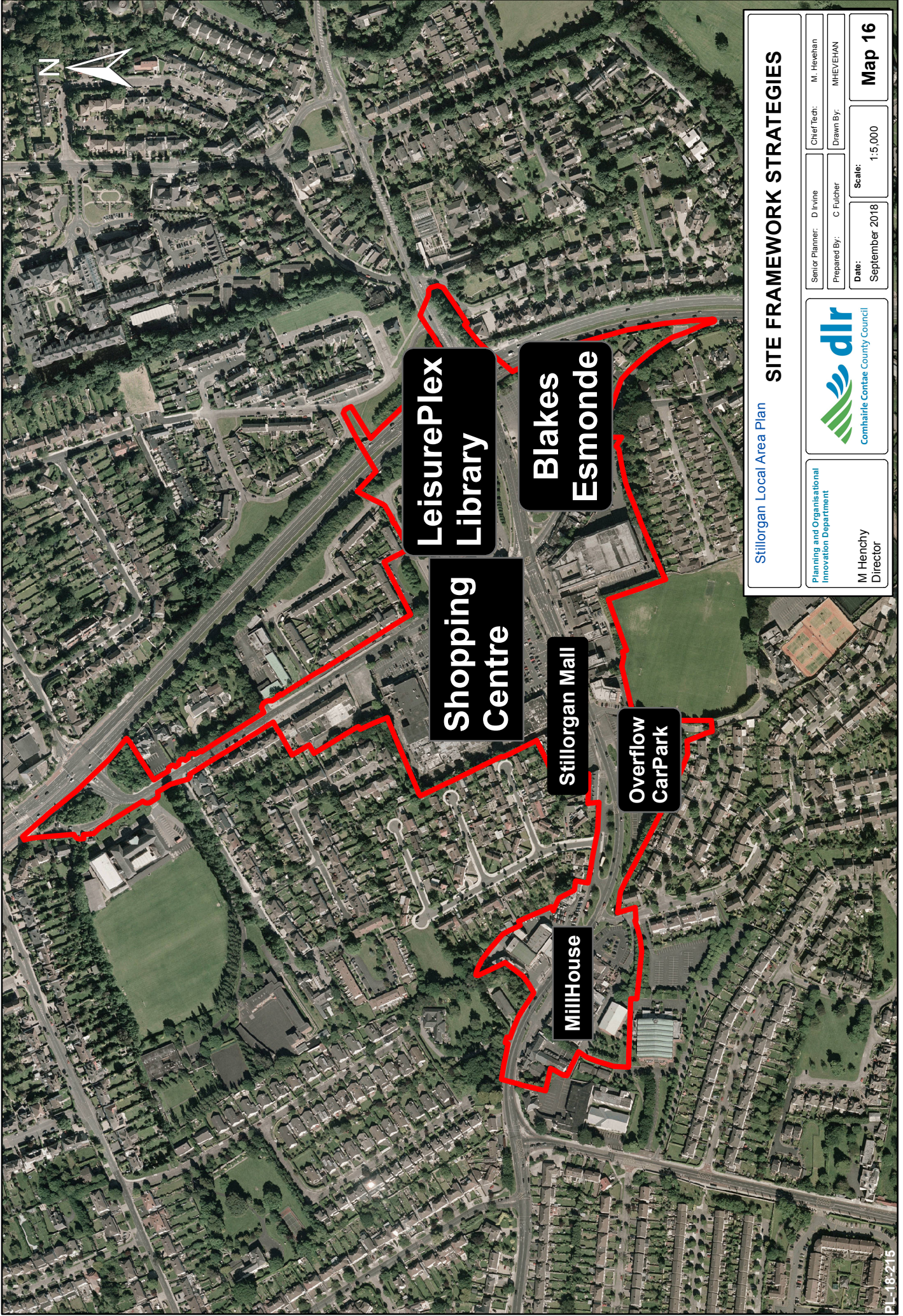

Stillorgan Local Area Plan

SITE FRAMEWORK STRATEGIES

Planning and Organisational
Innovation Department



M Henchy
Director



Senior Planner: D Irvine
Prepared By: C Fulcher

Chief Tech: M. Hevhan
Drawn By: MHEVEHAN

Date: September 2018
Scale: 1:5,000

Map 16



 Boundary of Proposed Local Area Plan
 Stillorgan Shopping Centre

PL-18-216

Stillorgan Local Area Plan

0 25 50 100 Metres

Includes Ordnance Survey Ireland data reproduced under OSI Licence number 2013-2015/CCMA/ Dun Laoghaire-Rathdown County Council. Unauthorised reproduction infringes Ordnance Survey Ireland and Government of Ireland copyright. © - Ordnance Survey Ireland, 2017

STILLORGAN SHOPPING CENTRE

Planning and Human Resources Department

M Henchy
Director



Senior Planner: D Irvine

Prepared By: C Fulcher

Date:
September 2018

Chief Tech: M. Hevehan

Drawn By: MHEVEHAN

Scale:
1:2,000

Map 17



 Leisureplex, Library & Environs

PL-18-217

Stillorgan Local Area Plan

0 12.5 25 50 Metres

Includes Ordnance Survey Ireland data reproduced under OSI Licence number 2013-2015/CCMA/ Dun Laoghaire-Rathdown County Council. Unauthorised reproduction infringes Ordnance Survey Ireland and Government of Ireland copyright. © - Ordnance Survey Ireland, 2017

LEISUREPLEX, LIBRARY & ENVIRONS

Planning and Human Resources Department

M Henchy
Director



Senior Planner: D Irvine

Prepared By: C Fulcher

Date:
September 2018

Chief Tech: M. Hevehan

Drawn By: MHEVEHAN

Scale:
1:1,250

Map 18



PL-18-218

Stillorgan Local Area Plan

BLAKES/ESMONDE MOTORS

0 25 50 100 Metres

Includes Ordnance Survey Ireland data reproduced under OSI Licence number 2013-2015/CCMA/ Dun Laoghaire-Rathdown County Council. Unauthorised reproduction infringes Ordnance Survey Ireland and Government of Ireland copyright. © - Ordnance Survey Ireland, 2017

Planning and Human Resources Department



M Henchy
Director

Senior Planner: D Irvine

Chief Tech: M. Hevehan

Prepared By: C Fulcher

Drawn By: MHEVEHAN

Date:
September 2018

Scale:
1:2,000

Map 19

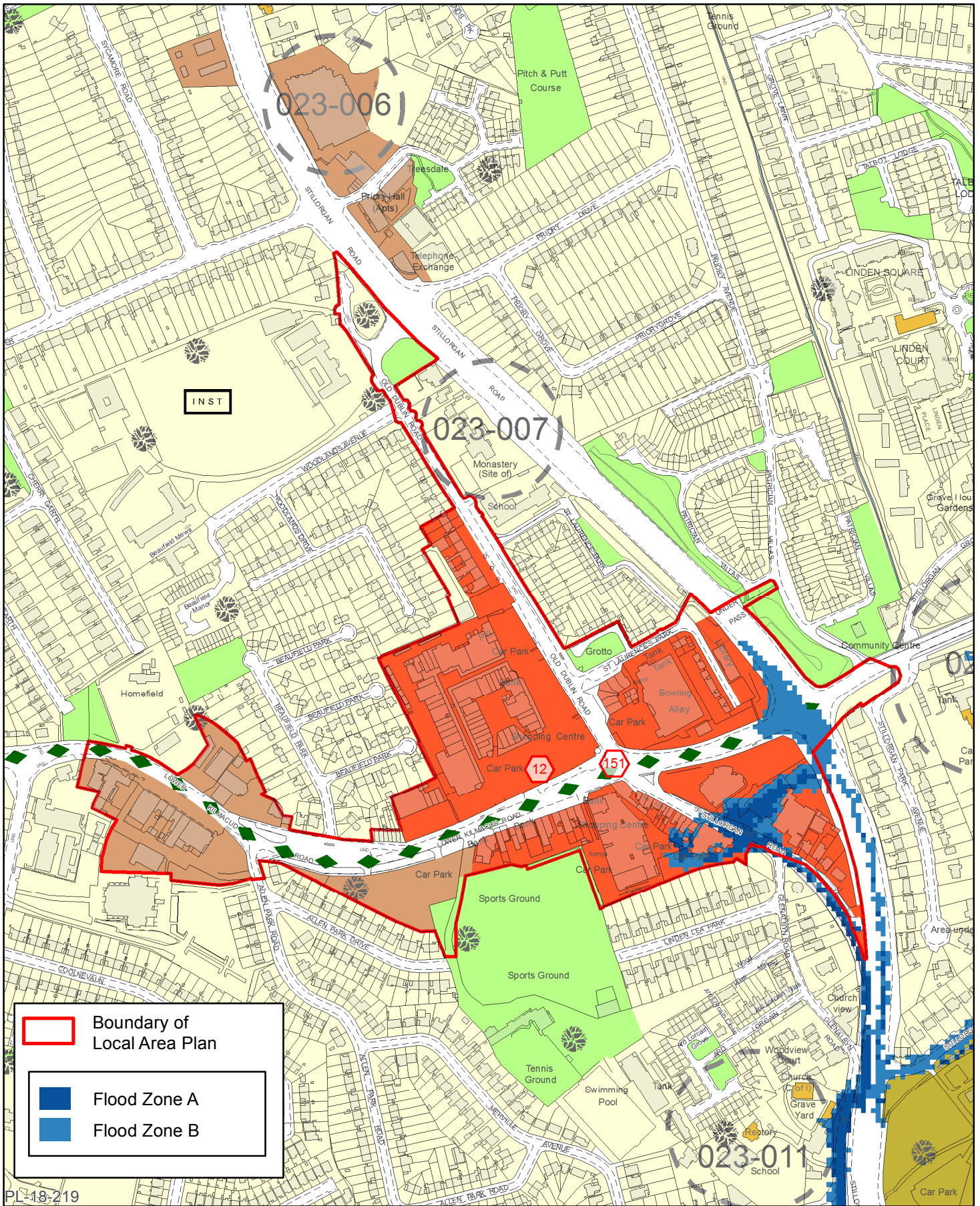

PL-18-219

Stillorgan Local Area Plan

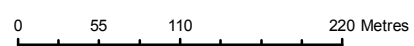

Includes Ordnance Survey Ireland data reproduced under OSI Licence number 2013-2015/CCMA/ Dun Laoghaire-Rathdown County Council. Unauthorised reproduction infringes Ordnance Survey Ireland and Government of Ireland copyright. © - Ordnance Survey Ireland, 2017

CFRAMS FLOOD MAPPING

| | | | |
|--|---|--------------------------|------------------------|
| Planning and Human Resources Department M Henchy Director |  Comhairle Contae County Council | Senior Planner: D Irvine | Chief Tech: M. Hevehan |
| | | Prepared By: C Fulcher | Drawn By: MHEVEHAN |
| Date: September 2018 | Scale: 1:5,130 | Map 20 | |



PL-18-220

Stillorgan Local Area Plan

0 12.5 25 50 Metres

Includes Ordnance Survey Ireland data reproduced under OSI Licence number 2013-2015/CCMA/ Dun Laoghaire-Rathdown County Council. Unauthorised reproduction infringes Ordnance Survey Ireland and Government of Ireland copyright. © - Ordnance Survey Ireland, 2018

OVERFLOW CARPARK

Planning and Organisational
Innovation Department



M Henchy
Director

Senior Planner: D Irvine

Chief Tech: M. Hevehan

Prepared By: C Fulcher

Drawn By: MHEVEHAN

Date:
September 2018

Scale:
1:1,000

Map 21



PL-18-221

Stillorgan Local Area Plan

0 12.5 25 50 Metres

Includes Ordnance Survey Ireland data reproduced under OSI Licence number 2013-2015/CCMA/ Dun Laoghaire-Rathdown County Council. Unauthorised reproduction infringes Ordnance Survey Ireland and Government of Ireland copyright. © - Ordnance Survey Ireland, 2017

Planning and Human Resources Department

M Henchy
Director



Comhairle Contae County Council

MILLHOUSE SITE

Senior Planner: D Irvine

Chief Tech: M. Hevehan

Prepared By: C Fulcher



Drawn By: MHEVEHAN

Date:
September 2018

Scale:
1:1,000

Map 22



| | |
|--|-----------------------------|
|  | Boundary of Local Area Plan |
|  | Stillorgan Mall |

PL-18-222

Stillorgan Local Area Plan

0 12.5 25 50 Metres

Includes Ordnance Survey Ireland data reproduced under OSI Licence number 2013-2015/CCMA/ Dun Laoghaire-Rathdown County Council. Unauthorised reproduction infringes Ordnance Survey Ireland and Government of Ireland copyright. © - Ordnance Survey Ireland, 2017

STILLORGAN MALL

Planning and Human Resources Department

M Henchy
Director



Senior Planner: D Irvine

Prepared By: C Fulcher

Date:
September 2018

Chief Tech: M. Hevehan

Drawn By: MHEVEHAN

Scale:
1:1,000

Map 23

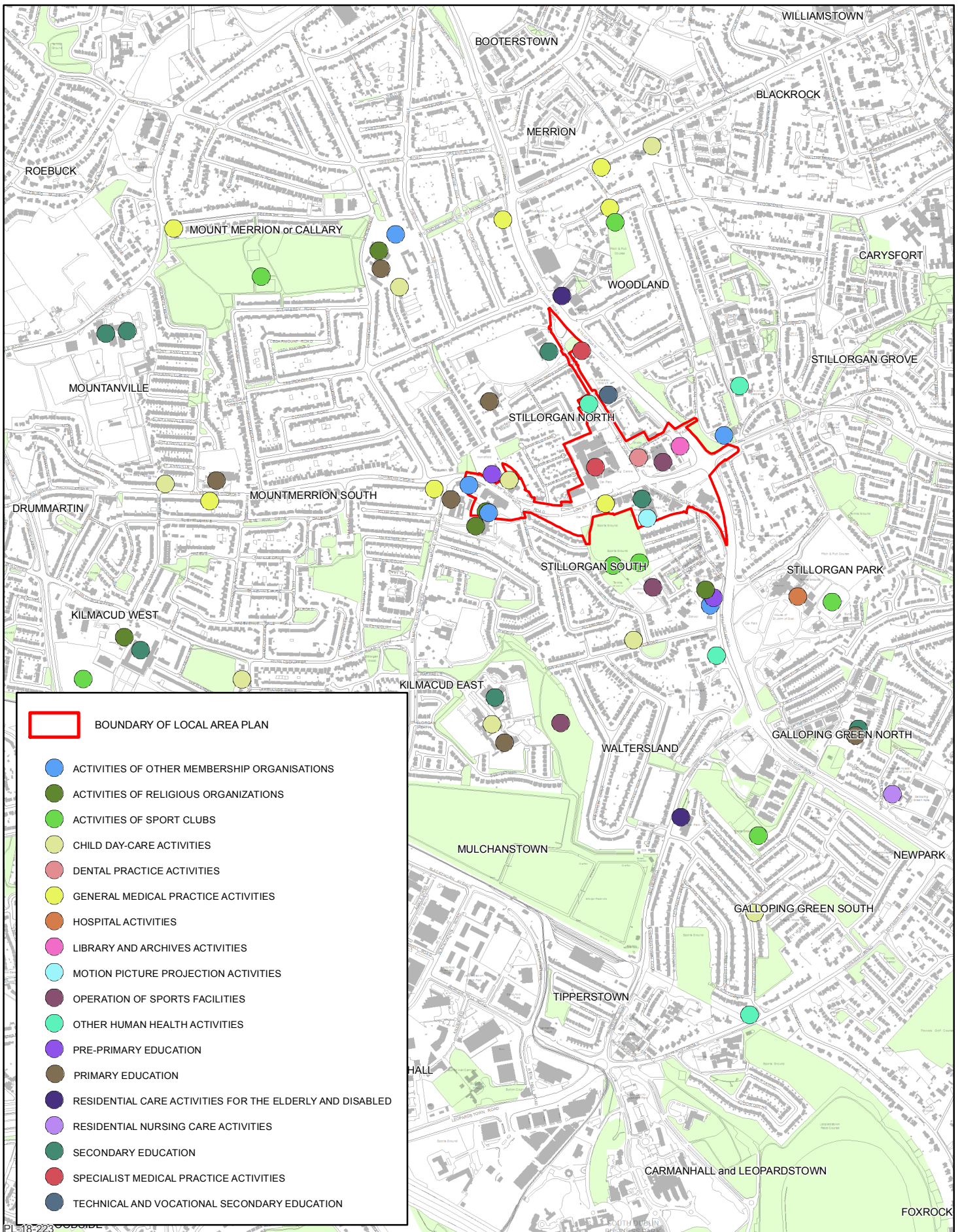

- BOUNDARY OF LOCAL AREA PLAN
- ACTIVITIES OF OTHER MEMBERSHIP ORGANISATIONS
- ACTIVITIES OF RELIGIOUS ORGANIZATIONS
- ACTIVITIES OF SPORT CLUBS
- CHILD DAY-CARE ACTIVITIES
- DENTAL PRACTICE ACTIVITIES
- GENERAL MEDICAL PRACTICE ACTIVITIES
- HOSPITAL ACTIVITIES
- LIBRARY AND ARCHIVES ACTIVITIES
- MOTION PICTURE PROJECTION ACTIVITIES
- OPERATION OF SPORTS FACILITIES
- OTHER HUMAN HEALTH ACTIVITIES
- PRE-PRIMARY EDUCATION
- PRIMARY EDUCATION
- RESIDENTIAL CARE ACTIVITIES FOR THE ELDERLY AND DISABLED
- RESIDENTIAL NURSING CARE ACTIVITIES
- SECONDARY EDUCATION
- SPECIALIST MEDICAL PRACTICE ACTIVITIES
- TECHNICAL AND VOCATIONAL SECONDARY EDUCATION

Stillorgnan Local Area Plan

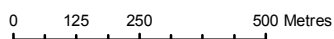

Includes Ordnance Survey Ireland data reproduced under OSI Licence number 2013-2015/CCMA/ Dun Laoghaire-Rathdown County Council. Unauthorised reproduction infringes Ordnance Survey Ireland and Government of Ireland copyright. © - Ordnance Survey Ireland, 2018

COMMUNITY INFRASTRUCTURE

Planning and Human Resources Department

M Henchy
Director



Senior Planner: D Irvine Chief Tech: M. Hevehan

Prepared By: C Fulcher Drawn By: M. Hevehan

Date: September 2018

Scale: 1:15,000

Map 24

